

# Annual Report 2014



International  
Bureau for Epilepsy



## Our Vision

IBE has a vision of the world where everywhere fear and ignorance about epilepsy are replaced by understanding and care.

## Our Mission

IBE exists to improve the social condition and quality of life of all people with epilepsy and those who care for them.

## International Executive Committee from July 2013 to 2017

**President:** Athanasios Covanis (Greece), **Secretary General:** Sari Tervonen (Finland), **Treasurer:** Robert Cole (Australia),  
**Immediate Past President:** Mike Glynn (Ireland)

### **Vice Presidents:**

**VP Africa:** Anthony Zimba (Zambia), **VP Eastern Mediterranean:** Najib Kissani (Morocco),  
**VP Europe:** Janet Mifsud (Malta), **VP Latin America:** Lilia Núñez (Mexico), **VP North America:** Philip Gattone (USA),  
**VP South East Asia:** MM Mehndiratta (India), **VP Western Pacific:** Ding Ding (China)

### **ILAE Ex Officio Members:**

**ILAE President:** Emilio Perucca (Italy), **ILAE Secretary General:** Helen Cross (UK), **ILAE Treasurer:** Samuel Wiebe (Canada)

## Partnerships

- Special Consultative Status on the Economic and Social Council of the UN (ECOSOC)
- Official working relations with the World Health Organization (WHO)
- Member of the Conference of NGOs in Consultative Relationship with the United Nations (CoNGO)
- Board Member of the European Federation of Neurological Associations (EFNA)
- Provisional Member of the European Patients' Forum (EPF)
- Close working partner with the International League Against Epilepsy (ILAE)



International Bureau for Epilepsy  
11 Priory Office Park Stillorgan Road Blackrock Co. Dublin Ireland  
T: +353 1 2108850 F: +353 1 2108450  
E: [ibeexecdir@eircom.net](mailto:ibeexecdir@eircom.net)  
[www.ibe-epilepsy.org](http://www.ibe-epilepsy.org)

IBE is a US registered not for profit organisation (Charter ID 721834-DNP) with tax exempt status 501(c)(3). EID 59:2606654

# PRESIDENT'S REPORT



**2014** was the first full year of the current term of office and was a busy year of activity and achievement.

One of the first activities of the year was European Epilepsy Day in February. This was also to be the last European Epilepsy Day as plans to supersede a European day for epilepsy with an international event were already underway. Similar to previous years, IBE associations across the region created a wide range of activities to create awareness about epilepsy and, at the same time, to raise funds for their work. At European level, once again we were hosted in the European Parliament in Strasbourg, meeting with Members of the European Parliament and with a poster exhibition on the theme *Epilepsy is more than Seizures*.

During the year, together with our partners, the International League Against Epilepsy, we also organised three regional congresses. The first of these was the 2nd African Epilepsy Regional Congress, which took place in Cape Town in late May. A highlight of the congress was the special IBE programme 'Epilepsy & Society', which had a high attendance of delegates including people with epilepsy, their families and care-givers.

The 10th Asian & Oceanian Epilepsy Congress, in Singapore in early August, also had a very successful and well attended 'Epilepsy & Society' programme in addition to the presentation of the Outstanding Persons with Epilepsy awards, which have become a special feature of the Asian congresses. The good news is that the awards may also be introduced by other IBE Regional Committees. This is a tremendous way of spotlighting those people with epilepsy who overcome their epilepsy to achieve great things.

The third regional congress, the 8th Latin American Regional Congress, took place in Buenos Aires in September with an excellent number of delegates attending. During the congress, an important meeting on the PAHO Strategic Plan for the Americas took place. Launched in 2011, the plan will run for 10 years and the meeting in Buenos Aires was to review progress to date and plan for the future.

In early 2014, the term of the European Parliament came to an end and ballots took place in each Member State to elect MEPs to start for the term 2014-2019. This provided the opportunity to advocate for epilepsy among delegates standing for election through the creation of a Manifesto, which was widely circulated in many of the languages of the EU. Following the elections, we began to renew the European Advocates for Epilepsy MEP group, with its new President, Brian Hayes MEP.

Our Secretary General, Sari Tervonen, facilitated a Members Survey, which has since been used in developing the IBE Strategic Plan for 2015-2018 and I would like to thank all of the members who participated. Linked to the Strategic Plan was the ongoing work of the Governance Task Force, in reviewing the Constitution and Bye-laws. To this end, the task force met in Stockholm in mid-2014 and work on drafting the new text got underway.

After two years of hard work, the ILAE Definitions Task Force produced the Definitions of Epilepsy 2014, which IBE has endorsed. The Task Force membership included two IBE representatives - Mike Glynn and Carlos Acevedo.

2014 was also a year of planning for the future and, in particular for the launch of the 1st International Epilepsy Day, that would take place in February 2015. A new dedicated website [epilepsy.org](http://epilepsy.org) was created and a competition was held to find the perfect logo. A range of materials was also developed to support members in celebrating the event at national level right across the world. A joint initiative of IBE and ILAE, over the years International Epilepsy Day will develop into the preeminent day for raising epilepsy awareness at global level.

Following some quiet background efforts, and thanks in particular to our friends in China and Russia, towards the end of the year we found that our efforts had borne fruit and that epilepsy would be on the agenda for the WHO Executive Board meeting in January 2015, with the exciting prospect of having a Resolution on epilepsy approved by the World Health Assembly. This would be a mammoth task, and would require much hard work and dedication, not only by the IBE and ILAE boards, but by IBE and ILAE chapters around the world. Little were we to know, as the year came to a close, just how well these efforts were to pay off! But that is for next year's report!

In closing I would like to thank to all those who have supported me over the last twelve months - my fellow members of the IBE Executive Committee, Regional Committees, Task Forces, Chapters and, in particular, Ann Little at the office. I would also like to mention the importance of the continued joint working relationship that IBE has with our partners in the International League Against Epilepsy. Together we can achieve great things.

With best wishes to all!

A handwritten signature in blue ink, appearing to read 'Athanasios Covanis'.

Athanasios Covanis  
President

# FINANCIAL REPORT

## Income and Expenditure Account

Year ended 31st December 2014

With comparative totals for 2013

	2014 US\$	2013 US\$
INCOME	811,656	1,654,938
EXPENDITURE	(1,407,579)	(1,564,009)
OPERATING (DEFICIT)/SURPLUS FOR YEAR	<u>(595,923)</u>	<u>90,929</u>

## Balance Sheet

Year ended 31st December 2014

With comparative totals for 2013

	2014 US\$	2013 US\$
CURRENT ASSETS		
Debtors	63,129	237,959
Cash in hand and at bank	2,474,325	3,173,786
Amount held on behalf of the IBE/ILAE Joint Task Force	152,760	200,661
	<u>2,690,277</u>	<u>3,612,406</u>
CREDITORS (Amounts falling due in one year)	(339,094)	(665,300)
NET CURRENT ASSETS	<u>2,351,183</u>	<u>2,947,106</u>
NET ASSETS	<u>2,351,183</u>	<u>2,947,106</u>
CAPITAL AND RESERVES		
General Reserve	2,321,824	2,921,736
Restricted and designated funds	29,359	25,370
	<u>2,351,183</u>	<u>2,947,106</u>

The financial statements were approved on 29 September 2015 and signed by:

Athanasios Covanis, President

Ann Little, Executive Director

## Statement of Income and Expenditure

Year ended 31st December 2014

With comparative totals for 2013

	2014 US\$	2013 US\$
<b>INCOME</b>		
Congress income received	520,883	1,549,202
Congress income receivable	205,318	-
Corporate donations	-	51,024
IBE/ILAE JTF management fee	20,041	20,924
IBE/ILAE JTF reimbursement of expenses (IBE 50%)	13,406	10,366
Membership dues and solidarity fund	10,609	9,106
Investment income	14,000	14,316
EPICURE grants	-	-
Miscellaneous income	-	-
	<u>811,656</u>	<u>1,654,93</u>
<b>EXPENDITURE</b>		
Congress expenditure	716,842	1,191,750
Office expenses	21,230	18,664
Printing and postage	342	1,239
Printing and postage - International Epilepsy News	-	18,220
Travel	89,844	85,166
Global Campaign costs	22,500	4,923
Accountancy fees	4,937	2,762
Audit fees	7,213	16,609
Administrator costs	64,809	200,359
Staff costs	90,015	-
Bank charges	1,400	2,317
Rent	22,433	19,666
Promising Strategies	11,321	25,606
Website costs	1,860	(4,564)
IBE JTF expenditure	13,406	10,366
Professional fees	11,027	-
Task Forces	7,275	-
	<u>1,086,454</u>	<u>1,593,083</u>
Loss of foreign exchange	321,125	(29,074)
	<u>1,407,579</u>	<u>1,564,009</u>

## NOTES TO THE FINANCIAL STATEMENTS FOR THE YEAR ENDED 31 DECEMBER 2014

### IBE/ILAE Joint Task Force

The IBE/ILAE Joint Task Force programme is a joint 50:50 initiative of the International Bureau for Epilepsy (IBE) and the International League Against Epilepsy (ILAE). Its aim is to raise the profile of epilepsy across Europe by undertaking new research and educational activities. The initiative received corporate sponsorship and the fund is jointly owned by IBE and ILAE. IBE administer the programme and the fund, and received a management fee of US\$20,924 (2012: US\$19,885).

	2014 US\$	2013 US\$
Opening balance	200,661	242,316
Bank interest received	1,493	3,868
Expenditure incurred	(49,394)	(45,523)
Closing balance	<u>152,760</u>	<u>200,661</u>

### Congress Financial Information

The International Bureau for Epilepsy and the International League Against Epilepsy (ILAE) engages the services of a contracted International Director of Meetings (IDM) under the terms of an Agreement dated 2 February 2010. The IDM is charged with the organisation of various European and International Congresses.

The 2014 financial statements reflect the portion of assets, liabilities, net revenues and expenses held by the International Director of Meetings on behalf of the International Bureau for Epilepsy. An analysis of the proportion of congress assets, liabilities, income and expenses applicable to the Bureau is as follows:

	2014 US\$	2013 US\$
Cash at bank	243,890	435,590
Debtors and prepayments	62,332	231,219
Creditors	(13,276)	(11,288)
Bank overdraft	(63,523)	(165,072)
Deferred income	(222,233)	(222,233)
IDM-Congress income received	520,883	1,549,202
IDM-Congress income receivable	205,318-	-
IDM-Congress expenses	(716,842)	(1,191,750)
	<u>          </u>	<u>          </u>

# SERVING PEOPLE WITH EPILEPSY IN EVERY REGION OF THE WORLD

Around the world IBE has 132 chapter members in **100 countries**

With an estimated total global population of 7.2 billion, **6.1 billion** people now live in countries with an IBE chapter

Which means that **85%** of the world's population lives in a country in which IBE is represented

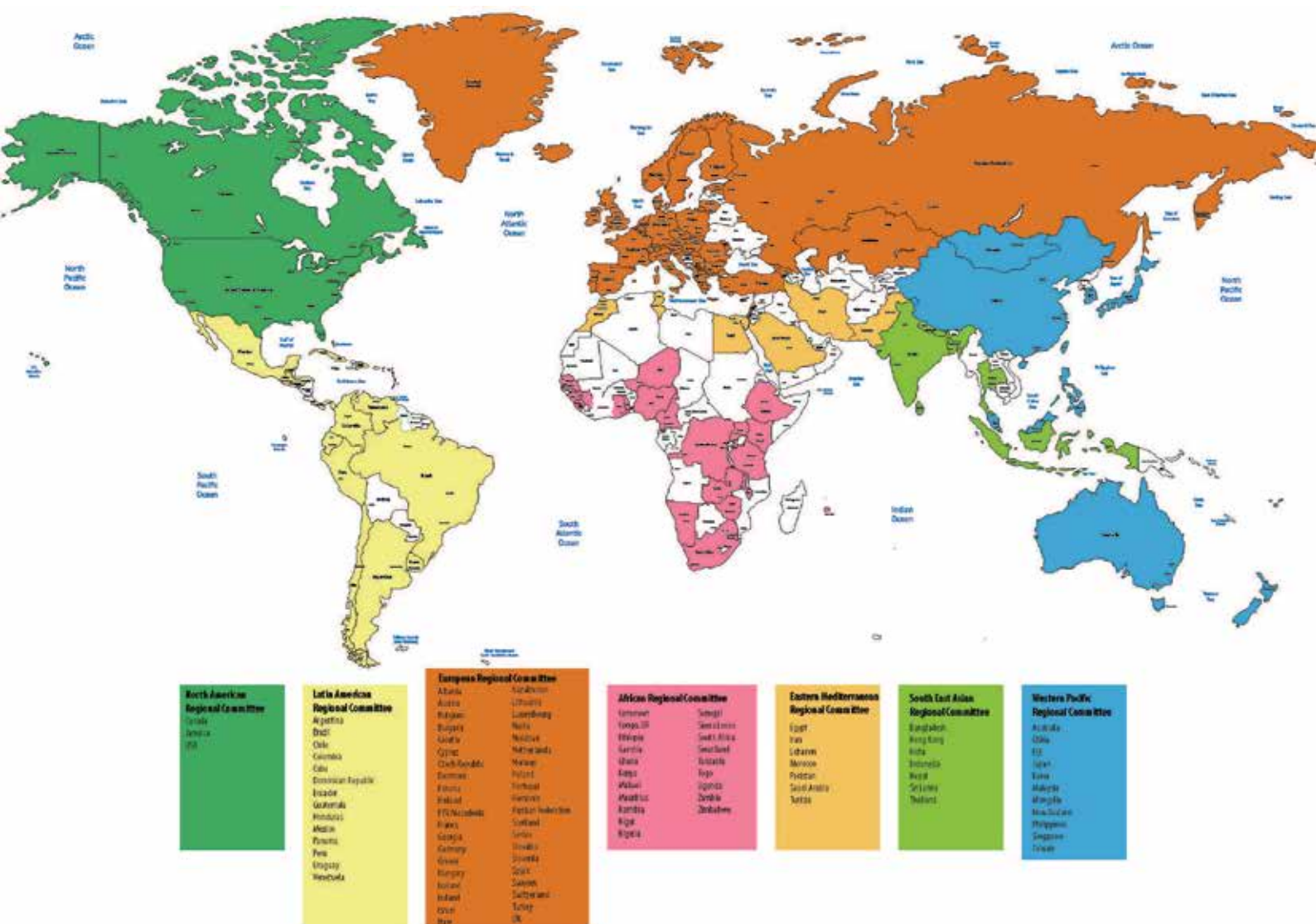

# MEETING OUR MISSION AND VISION

## PROMISING STRATEGIES PROGRAM

Promising Strategies was set up 10 years ago to support IBE chapters with financial funding for projects aimed at improving life quality for people with epilepsy. We have already given support to 81 projects in 38 countries, with total funding of US\$330,000. It is one of our most successful and rewarding projects helping hundreds of people with epilepsy in their struggle for a better life.

We have funded campaigns to inform and raise awareness about epilepsy in the general public, schools and government departments, and educated people with epilepsy about their condition. Skills training has formed a major element of the program, empowering people with epilepsy to become self-sufficient. Here are three of the many success stories from the program, which we are now working to further grow and develop.



### ARGENTINA

With Promising Strategies support, the IBE member in Argentina demonstrated to government the benefits of appropriate driving legislation for people with epilepsy, in reducing road accident mortalities. Legislation is now in place.

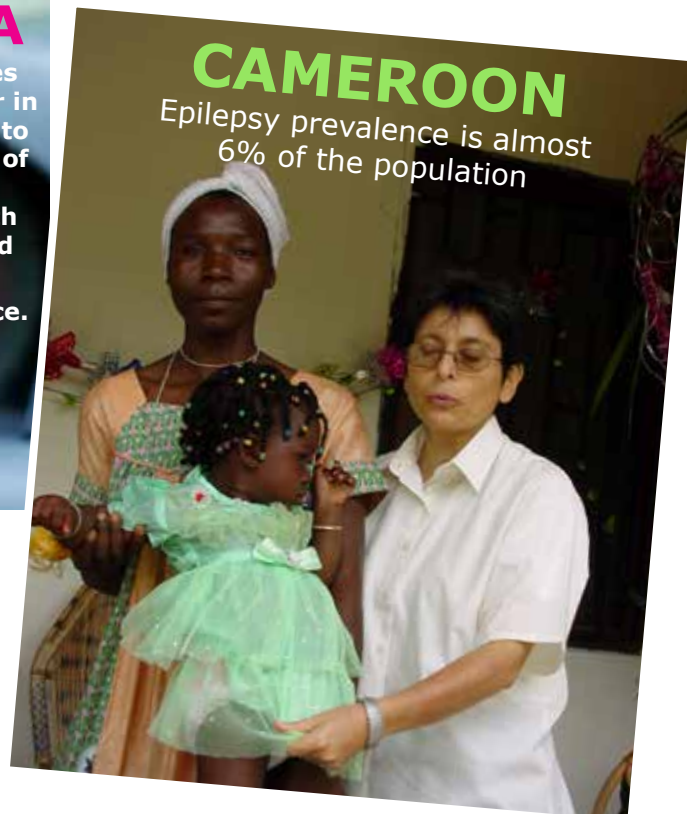

### CAMEROON

Epilepsy prevalence is almost 6% of the population

In CAMEROON, the stigma associated with epilepsy makes it impossible for a person with the disease to find employment. Our photo shows Christine, a young woman with epilepsy, who named her baby Franca de Simone, after Sr Franca de Simone (white blouse) who helped her create a life for herself, despite her epilepsy.

Promising Strategies support enabled the association, founded by the Italian nursing sister, to create employment opportunities by developing agriculture projects, such as crop growing and animal husbandry, in a remote and poor region of the country.

## UGANDA Non-profit Drugs Bank



90% of Uganda's population lives in rural areas, with poor roads and limited transport facilities. Obtaining anti-epileptic medication can pose severe problems. Add to that the cost of medication, with most people with epilepsy unemployed because of their seizures and the stigma surrounding their disease, and life becomes even more difficult.

In its efforts to meet these problems, Promising Strategies has provided support to Epilepsy Support Association Uganda for the development of a non-profit drugs bank.

The scheme allows ESAU to provide anti-epileptic drugs at low cost, on a strictly means-tested basis. The drugs are also made available to people living in remote areas of the country who would struggle to reach health clinics in urban areas.

In helping people with epilepsy to ensure continued access to their medication, seizure frequency is reduced and finding paid employment becomes a real possibility. Those receiving the drugs at reduced cost, and who find employment, will then pay a little more in order to supplement the cost for others less fortunate.



# Supporting, awarding, informing

## RECOGNISING ACHIEVEMENT

### Outstanding Persons with Epilepsy Awards

IBE celebrates the extraordinary achievements that people with epilepsy can attain, despite their diagnosis.

Overcoming difficulties such as recurring seizures, medication side-effects, and the problems that society imposes by way of stigma and discrimination, those receiving an Outstanding Persons with Epilepsy Award will have made an impact that will often improve the lives of others in society.

Shenaz Haveliwala, a young Indian woman, is a shining example of triumph over adversity. She has helped others through her voluntary tutoring at the Indian Epilepsy Society, fund raising to help finance epilepsy surgery for others without the means to pay, organising exhibition sales events for people with epilepsy to sell their handmade products, and creating the rent-by-day workspace called 'SoboConnect'.

And all of this despite the fact that she continues to have seizures, although she underwent temporal lobe surgery.



By showcasing those who rise above their epilepsy, IBE helps others with the disease to see that much is possible, even if the journey may be difficult.

More importantly, it sends a clear message to society that, in a large majority of cases, epilepsy is not a barrier to achievement, although stigma and discrimination often are.

## Newletters, Ezines and Websites

Our quarterly magazine – International Epilepsy News – together with special congress issues, regular Ezines and our websites: [ibe-epilepsy.org](http://ibe-epilepsy.org), [globalcampaignagainstepilepsy.org](http://globalcampaignagainstepilepsy.org) and [epilepsy.org](http://epilepsy.org) are the principal media organs of IBE. They

carry news of international events and information on IBE activities, while at the same time providing platforms to promote initiatives and achievements of IBE chapters. Our Facebook and Twitter accounts give instant news updates.

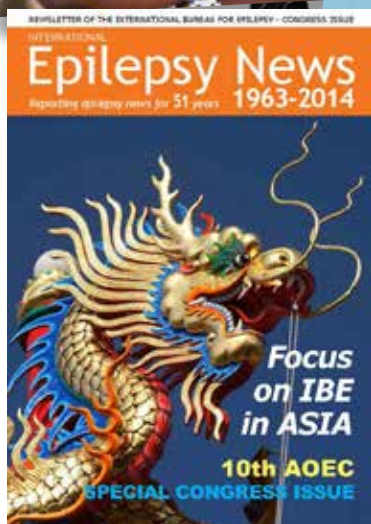
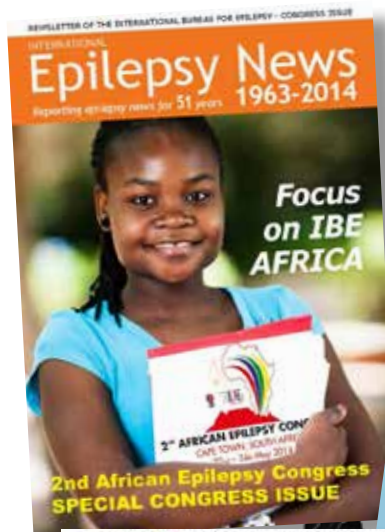

# MEETING OUR MISSION AND VISION



## Global Network

Our members are patient and family focussed organisations. Together we work to improve the social condition and quality of life of people with epilepsy and those who care for them.

We work collaboratively with professional and government partners world wide and support the development of new member organisations in underserved areas.

To ensure that IBE continues to best serve the broad international epilepsy community, in 2014 we undertook an indepth survey of our members, to obtain a detailed picture of their work and a clear understanding of how IBE could best serve them in achieving their objectives.

The results of the survey is informing the scope of our three-year strategic plan.

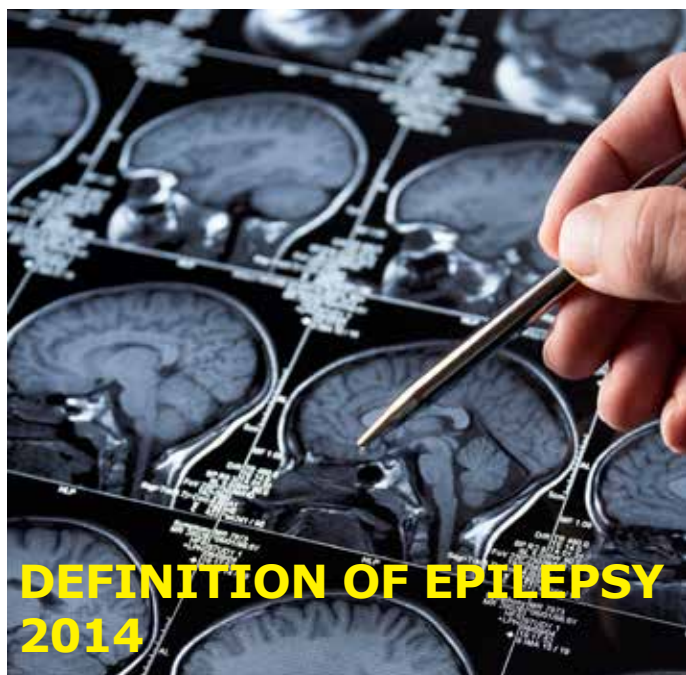

After two years of long and intense concentration by the ILAE Definitions Task Force, which included two IBE members - a new Definition of Epilepsy was produced in 2014.

For people with epilepsy, one of the issues that raised most debate was the decision to call epilepsy a disease. However, the reasoning behind this change has been carefully and sensitively explained, as best suited to describe a more lasting degramment of normal brain function.

After much debate and consideration, IBE was pleased to approve the new definition and to promote it widely to the lay epilepsy community.

## Working in collaboration with our Partners

Identifying areas of mutual interest, and sharing of information and experience, helps to build our knowledge base and discover new and innovative ways of supporting our members.

Throughout the year we continued to collaborate with our established partners and also developed new connections.

We are in official working relations with the WHO and, together with the ILAE have been developing the ILAE/IBE/WHO Global Campaign Against Epilepsy since 1997.

Together with our closest partner, the International League Against Epilepsy, we held congresses in Cape Town, Buenos Aires and Singapore where the congress programmes were specifically crafted to address issues of particular interest to those regions.

The IBE/ILAE joint task force on epilepsy in Europe - Epilepsy Advocacy Europe - organised the final European Epilepsy Day with celebrations in the European Parliament and at national level.

We have joined the board of the European Federation of Neurological Associations - EFNA - which further strengthens our networking opportunities.



# Setting direction for 2015

The most significant development, for people with epilepsy in 2014, came in late November with the important news that epilepsy would be on the agenda of the annual WHO Executive Board Meeting in January 2015.

At the meeting, a resolution calling on Member States of the WHO/OMS to take action on a number of fronts in order to prioritise epilepsy care in a co-ordinated fashion around the world, would be presented for approval.

The resolution was sponsored by the People's Republic of China, the Russian Federation and Maldives.

Working under extreme time pressure, the strong working relationship between IBE, ILAE, national patient associations and scientific epilepsy organisations was an impressive lobbying force in encouraging national governments to speak in favour of the resolution.

The concerted efforts of all would see no fewer than 28 countries speak in favour of the resolution, with the resolution approved for presentation to the World Health Assembly later in 2015.



## INTERNATIONAL EPILEPSY DAY

Announcing a global day focussed on epilepsy



In mid-2014, with our partners ILAE, we announced the creation of International Epilepsy Day, which would launch on the second Monday of February 2015. This marked the culmination of a long held aspiration for an annual global awareness day for epilepsy.

Organised by the two largest and respected

epilepsy organisations, covering both the social and medical aspects of epilepsy, this annual day is set to grow and develop into a major event to highlight the need for improved services for people with epilepsy and increased research into the causes of epilepsy and the development of new and innovative treatments.

## CONSTITUTIONAL REVIEW

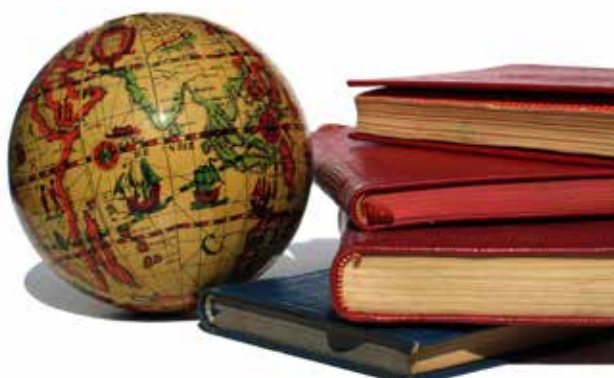

Changing times and a constantly growing organisation requires a regular review of how the organisation is governed. A Governance Task Force was charged to review the IBE Constitution and Bye-laws and to make recommendations for change. The highly qualified members of the task force worked throughout the year in drafting up amendments, which were circulated to the International Executive Committee for approval in September. The revised documents would be presented to the General Assembly at the time of the International Epilepsy Congress in Istanbul 2015.

## Strategic Plan for Epilepsy in the Americas

Launched in 2011, the 10-year PAHO Strategic Plan for the Americas has already resulted in significant initiatives aimed at highlighting the treatment gap and establishing ways to improve services. In late 2014, a meeting in Buenos Aires took stock of achievements to date and made plans for the future.

The Chilean League Against Epilepsy has been approved as a WHO Collaborating Centre; PAHO has completed a listing of essential antiepileptic drugs; and a number of educational workshops have taken place.

The three-way relationship PAHO remains a strong improve conditions for epilepsy in North, South America.

between IBE, ILAE and force in working to those living with Central and



# CONTACT DIRECTORY

## Offices, Committees, Task Forces and Networks

### IBE HEAD OFFICE

Mrs Ann Little,  
IBE Executive Director,  
ibeexecdir@eircom.net  
11 Priory Office Park  
Stillorgan Road, Blackrock  
Co Dublin, Ireland.  
T: +353 1 210 8850  
F: +353 1 210 8450  
www.ibe-epilepsy.org

### CONGRESS OFFICE

IBE/ILAE Congress Secretariat  
7 Priory Office Park  
Stillorgan Road, Blackrock  
Co Dublin, Ireland.  
T: +353 1 205 6720  
info@epilepsycongress.org  
www.epilepsycongress.org

### INTERNATIONAL EXECUTIVE COMMITTEE

#### President

Dr Athanasios Covanis (Greece)  
dracovanis@gmail.com

#### Secretary General

Mrs Sari Tervonen (Finland)  
sari.tervonen@epilepsia.fi

#### Treasurer

Mr Robert Cole (Australia)  
rcole@epilepsycentre.org.au

### Immediate Past President

Mr Mike Glynn  
mikeglynn@epilepsy.ie

### Vice Presidents:

#### Africa

Mr Anthony Zimba (Zambia)  
anthonymzmb@gmail.com

#### Eastern Mediterranean

Dr Najib Kissani (Morocco)  
najibkis@gmail.com

#### Europe

Dr Janet Mifsud (Malta)  
janet.mifsud@um.edu.mt

#### Latin America

Dr Lilia Núñez Orozco (Mexico)  
lilianuor@yahoo.com

#### North America

Mr Philip Gattone (USA)  
pgattone@efa.org

#### South East Asia

Dr MM Mehndiratta (India)  
mmehndi@hotmail.com

#### Western Pacific

Dr Ding Ding (China)  
dding99@yahoo.com

#### ILAE Representatives

Prof Emilio Perucca, President  
Prof Helen Cross, Secretary General  
Prof Samuel Wiebe, Treasurer

### NETWORKS

#### Editors Network

Chair: Mr Robert Cole (Australia)  
rcole@epilepsycentre.org.au

#### CEO Network

Contact: Mrs Ann Little (IBE Office)  
ibeexecdir@eircom.net

### REGIONAL CHAIRS

#### Africa

Mr Youssouf Noormamode  
(Mauritius)  
edycs.org@intnet.mu

#### Eastern Mediterranean

Dr Chahnez Triki (Tunisia)  
chahnez08@gmail.com

#### Europe

Ms Anastasia Vassou (Greece)  
graaepil@otenet.gr

#### Latin America

Dr Tomás Mesa (Chile)  
tomasmesalatorre@gmail.com

#### North America

Mrs Mary Secco  
ed@epilepsysupport.ca

#### South East Asia

Dr Parthasarthy Satishchandra (India)  
drpsatishchandra@yahoo.com

#### Western Pacific

Mrs Denise Chapman (Australia)  
denisechapman54@icloud.com

### TASK FORCES

#### Elections Task Force

Chair: Mrs Susanne Lund (Sweden)  
susanne.lund@epilepsi.se

#### Legislation Task Force

Contact: Mr Sherman Goh  
(Singapore). ecgs93@singnet.com.sg

#### Governance Task Force

Chair: Mr Johan Falk-Pedersen  
(Norway)  
johan.falk-pedersen@sverdruplaw.no

### IBE-ILAE INITIATIVES

#### Global Campaign Against Epilepsy

Co-chairs: Dr Athanasios Covanis,  
dracovanis@gmail.com  
Prof Emilio Perucca  
perucca@unip.it  
www.globalcampaignagainstepilepsy.org

#### Joint Task Force in Europe

Administration: Mrs Ann Little  
Co-chairs: Dr Athanasios Covanis,  
Dr Philippe Ryvlin  
Members: Mrs Sari Tervonen, Dr  
Chantal Depondt, Mr Philip Lee,  
Dr Meir Bialer, Mr Gay Mitchell,  
Dr Christian Elger

### IE NEWS EDITOR

Editor: Mrs Ann Little (Ireland)  
ibeexecdir@eircom.net

## Chapters and Associate Chapters - Listed by Region

### AFRICA

#### CAMEROON

Association Camerounaise contre l'Epilepsie  
S/c Coordination Diocésaine de la Santé  
Bafia  
Cameroon  
T: +23774333375  
santbafia@yahoo.fr  
Contact: Sr. Marie Christine Long

#### ASSOCIATE CHAPTER

Community Development and Epilepsy Foundation (CODEF)  
Box 22, Bali Nyonga  
C/o Mr. Godwin Che  
Box 2082, Bamenda  
North West Region, Cameroon  
T: +237 75 07 44 42  
codefcameroon2002@gmail.com  
Contact: Mr Nsom Kenneth Ninying

#### CONGO, DR

ASSOCIATE CHAPTER  
MHCD Centre for the Prevention and Treatment of Epilepsy  
Luvungi Naturopathic Hospital  
Luvungi/Uvira, DR Congo  
T: +243 994 931 840  
moulymasu@gmail.com  
www.mhcdafrika.org  
Contact: Dr Luc Mulimbalimba-Masururu

#### ETHIOPIA

Epilepsy Support Association of Ethiopia  
PO Box 25516  
Code 1000  
Addis Ababa  
Ethiopia  
T: +251 1553617  
dr.zenebe.gedlie@ethionet.et  
Contact: Dr Zenebe Damtie

**GAMBIA**

**Gambia Epilepsy Association**  
 P.O.Box 2230  
 Serrekunda  
 The Gambia  
 T: +220 9955 414  
 gambiaepilepsy@yahoo.co.uk  
*Contact:* Mr Paul Colley

**GHANA**

**Ghana Epilepsy Association**  
 PO Box SD 233  
 Stadium, Accra  
 Ghana  
 T: +233 2166 5421 ext 4420  
 ayisu@hotmail.com  
 agbleleo@yahoo.com  
*Contact:* Mr Paul Ayisu  
*Alternate:* Mr Leonard Agbley

**KENYA**

**Kenya Association for the Welfare of People with Epilepsy (KAWE)**  
 PO Box 60790 00200  
 Mbaazi Avenue – Lavington  
 Nairobi  
 Kenya  
 T: +254 0722 594 268  
 info@kawe-kenya.org  
 omiyanji@yahoo.com  
 Rosemary@kawe-kenya.org  
*Contact:* Ms Rosemary Gathara

**MALAWI**

**Malawi Epilepsy Association**  
 P.O.Box E681, Postdotnet  
 Blantyre, Malawi  
 T: +265 999 020469  
 amos\_action@yahoo.co.uk  
*Contact:* Mr Action Amos

**MAURITIUS**

**EDYCS Epilepsy Group (Mauritius)**  
 442 State Land  
 Boulevard Rivaltz, Port Louis  
 Mauritius  
 T: +230 213 1733  
 edycs.org@intnet.mu  
 www.edycsepilepsy.intnet.mu  
*Contact:* Mr Youssouf Noormamode

**NAMIBIA**

**Epilepsy Namibia**  
 PO Box  
 11822 Klein Windhoek  
 Namibia  
 T: +264 813 226834  
 namep@epilepsynamibia.org  
 www.epilepsynamibia.org  
*Contact:* Ms Harmiena Riphagen

**NIGER**

**LNCEMNMC**  
 Service de Psychiatrie  
 Hôpital National de Naimey  
 BP238 Niamey  
 Niger  
 T: +227 72 24 42  
 djibo.doumamaiga@gmail.com  
*Contact:* Dr Djibo Douma

**NIGERIA**

**Epilepsy Association of Nigeria**  
 No 2 Weeks Road by 84 Asa  
 Road Aba  
 Abia State  
 Nigeria  
 T: +234 708 1832837  
 drmohaniclinic@yahoo.com  
*Contact:* Dr SE Nwakwue

**SENEGAL**

**Ligue Senegalaise contre l'Epilepsie**  
 Clinique Neurologique  
 Centre Hospitalo-Universitaire de Fann  
 BP 5035 Dakar-Fann  
 Senegal  
 T: + 221338 253678  
 agallodiop@gmail.com  
*Contact:* Prof Amadou Gallo Diop

**SIERRA LEONE**

**Epilepsy Association of Sierra Leone**  
 8 Mansaray Street  
 PO Box 381  
 Freetown,  
 Sierra Leone  
 epilepsyl2014@gmail.com  
 www.epilepsyassocsl.org  
*Contact:* Mr Max Bangura

**SOUTH AFRICA**

**Epilepsy South Africa**  
 Postnet Suite #430, Private Bag X3  
 Bloubergrant 7443  
 South Africa  
 nationaldirector.no@epilepsy.org.za  
 www.epilepsy.org.za  
*Contact:* Ms Marina Clarke

**SWAZILAND**

**Swaziland Epilepsy Organisation**  
 P.O. Box 7220  
 Mbabane H100, Swaziland  
 T: +268 4047028  
 Mobile +268 76037032  
 admin@epilepsy.org.sz  
 www.epilepsy.org.sz  
*Contact:* Mr Mbusumuni Mahlalela

**TANZANIA, UNITED REPUBLIC OF**

**Parents Organisation for Children with Epilepsy (POCET)**  
 PO Box 65293  
 Dar Es Salaam, Tanzania  
 T: +255 754 822 517  
 basamwene1@yahoo.com  
*Contact:* Mrs Aisia Matowo  
 Mrema

**TOGO**

**ASSOCIATE CHAPTER  
 Clinique de l'Epilepsie**  
 155 Carrefour de Rio 11  
 B.P. 75 Lomé, Togo  
 T: +228 22403018  
 kosodjehoun@yahoo.fr  
*Contact:* Dr Kokou Sodjehoun

**UGANDA**

**Epilepsy Support Association Uganda (ESAU)**  
 Plot 695 Gombe B  
 Off Kayunga-Kinoni-Wakiso Rd  
 Wakiso Town Council  
 PO Box 16260  
 Wandegeya  
 Kampala, Uganda  
 T: +256 772 450 383  
 mugarura2012@gmail.com  
 augustine@epilepsy.org.ug  
 www.epilepsy.org.ug  
*Contact:* Mr Augustine Mugarura

**ZAMBIA**

**Epilepsy Association of Zambia**  
 Amanda Ethu Building  
 Kalundwe Road  
 PO Box 32443  
 Lusaka  
 Zambia  
 T: +260 977 789042  
 eazepilepsy@hotmail.com  
*Contact:* Ms Betty B Nsachilwa

**ZIMBABWE**

**Epilepsy Support Foundation**  
 43 St. David Road  
 Hatfield Harare  
 Zimbabwe  
 T: +2 634 571 225  
 epilepsyzimbabwe@gmail.com  
 www.epilepsyzimbabwe.co.zw  
 www.epilepsy.org.ug  
*Contact:* Mr Taurai Kadzviti

## EASTERN MEDITERRANEAN

**EGYPT**

**Egyptian Epilepsy Association**  
 40 Safeya Zaghlol Street  
 Alexandria 21111, Egypt  
 T: +203 303 3338  
 drhassanhosny@yahoo.com  
*Contact:* Dr Hassan Hosny

**IRAN**

**Iranian Epilepsy Association**  
 No 1352, Resalat Exp, Tehran  
 Iran  
 T: +982 188 463271  
 iranepi@gmail.com  
*Contact:* Dr Gharagozli

**LEBANON**

**Association of Care of People with Epilepsy**  
 Hobaika Bldg  
 1st Floor  
 Qayaa'al Wosta,  
 Lebanon  
 T: +961 3 388713 / 961 7 731383  
 epilepsyl@hotmail.com  
*Contact:* Mrs Manar Sawwan

**MOROCCO**

**Association Marocaine contre l'Epilepsie**  
 BP 7010 Sidi Abbad  
 40080  
 Marrakech  
 Morocco  
 T: +212 663 081 035  
 najibkis@gmail.com  
*Contact:* Prof Najib Kissani

**TUNISIA**

**Tunisian Epilepsy Association**  
 Child Neurology Department  
 EPS Hedi Chaker 3029 Sfax  
 Tunisia  
 T: +21 674 242 564  
 chahnez08@gmail.com  
*Contact:* Dr Chahnez Triki

# EUROPE

## ALBANIA

**Albanian Association of Epilepsy**  
Dibra St #372, Tirana, Albania  
T: +355 4 234 5219  
jkruja@gmail.com  
epialbania@live.com  
*Contact:* Dr Jera Kruja

## AUSTRIA

**Epilepsie Dachverband Österreich (EDO)**  
Wichtelgasse 55/17-20  
1170 Wien, Austria  
T: +431 4895278  
office@epilepsie.at  
www.epilepsie.at  
*Contact:* Mrs Liselotte Kastl-Soldan

## BELGIUM

**Les Amis de la Ligue Nationale Belge contre l'Epilepsie - Dr Vrienden van de Belgische Liga tegen l'Epilepsie**  
Bernard Spaelaan 141  
9000 Gent, Belgium  
T: +32 9 222 0404  
oostvlaanderen@epilepsieliga.be  
*Contact:* Ms Claudine Van Daele

## BULGARIA

**Association of Parents of Children with Epilepsy**  
Triadica district  
Strelbishte Bl 10  
entr. G floor 7 ap 67  
Sofia 1408, Bulgaria  
T: + 359 2 90 000 40  
frde@abv.bg  
www.frde.org  
*Contact:* Mrs Veska Sabeva

## CROATIA

**Croatian Association for Epilepsy**  
General Hospital "Sveti Duh"  
Sveti Duh 64  
10000 Zagreb, Croatia  
T: +38 513 712 143  
ivan.bielen@zg.htnet.hr  
www.epilepsija.hr  
*Contact:* Dr Ivan Bielen

## CYPRUS

**Cyprus Association of Support for People with Epilepsy**  
8 Epidavrou Str., Platy 2114,  
Nicosia, Cyprus  
T: +357 9941 2779  
antigoni@cytanet.com.cy  
*Contact:* Mrs A Kallimachou

## CZECH REPUBLIC

**Spolecnost "E"**  
Liskova 3 4200, Prague 4  
Czech Republic.  
T/F: +4202 4172 2136  
info@spolecnost-e.cz  
www.spolecnost-e.cz  
*Contact:* Mrs Alena Cervenkov

## ASSOCIATE CHAPTER

**EpiSTOP**  
Videnska 800, Praha 4, 14059  
Czech Republic  
T: +420 26108827  
info@epistop.cz  
*Contact:* Ms Lucie Pomajsova

## DENMARK

**Dansk Epilepsiforening**  
Store Gråbrødrestræde 10, 1.  
DK-5000 Odense C, Denmark  
T: +45 6611 9091  
epilepsi@epilepsiforeningen.dk  
Per@epilepsiforeningen.dk  
*Contact:* Mr Per Olesen

## ASSOCIATE CHAPTER

**Danish Epilepsy Centre**  
Børneambulatoriet  
1 Epilepsihospitalet  
Dr Sells vej 23, 4293 Dianalund  
Denmark  
T/F: +45 5827 1471  
vst@filadelfia.dk  
*Contact:* Mrs Vibeke Stubbings

## ESTONIA

**Estonian Epilepsy Association**  
Puusepp St 2, 51014 Tartu  
Estonia  
T: +372 7318515  
Inga.Talvik@kliinikum.ee  
*Contact:* Ms Inga Talvik

## FINLAND

**Epilepsialiitto**  
Malmin Kauppatie 26, FIN-00700  
Helsinki, Finland  
T: +358 93508230  
epilepsialiitto@epilepsia.fi  
www.epilepsia.fi  
*Contact:* Mrs Sari Tervonen

## FRANCE

**Comité National pour l'Epilepsie**  
13 rue Fremicourt  
75015 Paris, France  
T: +33 1 47 836536  
www.epilepsies.fr  
*Contact:* Mr Jacky Dufay

## ASSOCIATE CHAPTERS

**Epilepsie-France**  
133 rue Falguière, Bâtiment D  
75015 Paris, France  
T/F: +33 153 806 664  
www.epilepsie-france.fr  
sonia.martial583@orange.fr  
*Contact:* Ms Sonia Martial

## Handicapités

115 rue de l'Abbé Groult  
75015 Paris, France  
T: +33 614 498 571  
contact@handi-capacites.eu  
www.handi-capacites.eu  
*Contact:* Mrs B Bonard Break

## GEORGIA

**Epilepsy Environment Association of Georgia**  
Dept of Neurology  
Tbilisi State Medical University  
Jacob Nicoladze str. 6 apt 22  
380079 Tbilisi  
Georgia  
T: +99 599 253 551  
natelaokujava@yahoo.com  
*Contact:* Dr Natela Okujava

## ASSOCIATE CHAPTER

**Georgian Society of Young Epileptologists**  
Institute of Neurology & Neuro-psychology,  
83 Vaja Phavela Str  
Tbilisi, Georgia  
T: +99 532 291 29 47  
irinatoide@yahoo.com  
*Contact:* Dr Irina Toidze

## GERMANY

**Deutsche Epilepsievereinigung eV**  
Zillestrasse 102  
D-10585 Berlin, Germany  
T: +49 30342 4414  
info@epilepsie.sh  
www.epilepsie-vereinigung.de  
*Contact:* Ms Annemarie Söhnel

## ASSOCIATE CHAPTER

**Ingeressenvereinigung für Anfalls Kranke in Köln eV**  
Hoeningner Weg 361  
D-50969, Köln, Germany  
T: +49 221 3605767  
info@epilepsie-online.de  
*Contact:* Mr Tomas Porschen

## GREECE

**Greek National Association against Epilepsy**  
Egiou 13, 11527 Goudi  
Athens, Greece  
T: +302107705785  
graaepil@otenet.gr  
www.epilepsy-greece.gr  
*Contact:* Dr Athanasios Covanis

## HUNGARY

**Association for the Future of People with Epilepsy in Hungary**  
Lenkey u.7  
Budapest H-1184, Hungary  
z.maya15@gmail.com  
www.epilepszis.hu  
*Contact:* Ms Marianna Imréné

## ICELAND

**LAUF - Icelandic Epilepsy Assoc**  
Hatun 10b  
105 Reykjavik, Iceland  
T: +354 551 4570  
lauf@vortex.is  
www.lauf.is  
*Contact:* Ms Frida Bragadottir

## IRELAND

**Epilepsy Ireland**  
249 Crumlin Road  
Dublin 12, Ireland  
T: +353 1455 7500  
pmurphy@epilepsy.ie  
www.epilepsy.ie  
*Contact:* Mr Peter Murphy

## ISRAEL

**Israel Epilepsy Association**  
4 Avodat Yisrael, Box 1598  
Jerusalem 91014, Israel  
T: +97 2 5000283  
epilepsy.il@gmail.com  
*Contact:* Ms Bracha Erlich

## ITALY

**Associazione Italiana contro l'Epiessia (AICE)**  
Via T Marino 7  
20121 Milan, Italy  
T: +39 02809 299  
assaice@iperbole.bo.it  
www.aice-epilessia.it  
*Contact:* Dr Giovanni B Pesce

## ASSOCIATE CHAPTER

**Federazione Italiana Epilessie (FIE)**  
Via Fontana, 11,  
20122 Milano, Italy  
T: +39 339 85 81 510  
T: +39 02 55 16 820  
presidenza@fiepilessie.it  
info@fiepilessie.it  
www.fiepilessie.it  
*Contact:* Avvocato Rosa Anna Cervellione

## KAZAKHSTAN, REP OF SVS NEVRO

G. Almaty Street,  
Tulebayeva 38  
050004 Republic of Kazakhstan  
info@svsmedical.kz  
www.ibe.kz  
*Contact:* Dr Sergey Savinov

## LITHUANIA

**Lithuanian Society of People with Epilepsy and their Sponsors**  
Kaunas University Hospital  
Dept of Microneurosurgery  
Eiveniu 2  
LT-3007 Kaunas  
Lithuania  
T: +370 37 326 727  
epilepsy.lsmu@gmail.com  
*Contact:* Dr Arunas Kobakas

## ASSOCIATE CHAPTER

**LESIA**  
Saltoniskiu 29/3  
Vilnius LT-08105  
Lithuania  
T: + 370 52 760 067  
epi@lesia.lt  
*Contact:* Dr D Murauskaitė

**LUXEMBOURG**

**Association d'aide aux Personnes Epileptiques - AAPE**  
17 rue Charlemagne L-1328  
Luxembourg  
T: + 3525255291  
aape@pt.lu  
Contact: Mr Joseph Voss  
Contact: Mrs Maryse Ardent

**MACEDONIA, FYR**

**Epilepsija AURA**  
Ohridska 2 Bitola  
7000 - FYR Macedonia  
T/F: + 38 970 269 567  
epilepsija\_aura@yahoo.com  
Contact: Mrs Ana Doneva

**MALTA**

**Caritas Malta Epilepsy Association**  
7 Zenit Paul Borg Street  
Attard ATD 2633, Malta  
T: + 356 27436442  
www.caritalmalta.org  
zenit@onvol.net  
msene456@gmail.com  
Contact: Mr Matthew Attard

**MOLDOVA**

**Association Supporting Children with Special Needs**  
1-A, Constantin Stere str  
Chisinau  
MD-2009  
Republic of Moldova  
T: +373 69137411  
F: +373 22238903  
antoninagavajuc@yahoo.com  
www.asccs.md/en  
Contact: Dr Antonina Gavajuc

**NETHERLANDS**

**Epilepsie Vereniging Nederland-EVN**  
Postbus 8105, 6710 AC Ede  
The Netherlands  
T: +31 318 672 772  
info@epilepsievereniging.nl  
www.epilepsievereniging.nl  
Contact: Mr Ton Tempels

**ASSOCIATE CHAPTERS**

**Epilepsiefonds**  
Postbus 270  
3990 GB Houten, Netherlands  
T: +31 306 344 063  
info@epilepsiefonds.nl  
www.epilepsie.nl  
Contact: Mr Martin Boer

**SEIN**

Postbus 540  
2130 AM Hoofddorp  
Netherlands  
T: +31 235 588 412  
cmorton@sein.nl  
www.sein.nl  
Contact: Mrs Caroline Morton

**Stichting Kempenhaeghe**

Sterkselseweg 65  
5591 VE Heezw, Netherlands  
T: +31 40 227 9199  
bomeri@kempenhaeghe.nl  
www.kempenhaeghe.nl  
Contact: Mr Nicolaas Bomer

**NORWAY**

**Norwegian Epilepsy Association**  
Karl Johans Gate  
7 0154 Oslo, Norway  
T: +47 22476600  
nef@epilepsi.no  
www.epilepsi.no  
Contact: Mr Henrik Peersen

**POLAND**

**Polish Association for People Suffering from Epilepsy**  
Ul Fabryczna 57  
15-482 Bialystok, Poland  
T/F: +48 8567 54420  
zarebski@bialan.pl  
www.padaczka.bialystok.pl  
Contact: Mr Tadeusz Zarebski

**PORTUGAL**

**EPI-APFAPE**  
Avenida Bissaya Barreto  
No 268 R/c A I 3000-075  
Coimbra, Portugal  
T/F: +239 482 865  
stuiver.epi@gmail.com  
epicoimbra@epilepsia.pt  
www.epilepsia.pt  
Contact: Ms D Cristina Stuiver

**ROMANIA**

**ANBER**  
94 Drumul Taberei Street  
Apt 34, Bucharest,  
Romania  
T: +4 757.212.745  
anber.romania@gmail.com  
Contact: Mr Gelu Stanculescu

**RUSSIAN FEDERATION**

**All Russian Charity Foundation "Sodruzhestvo"**  
Leningradskoye Shosse 114-57  
Moscow 125445, Russia  
T/F: +79 161 421 898  
mdorofeeva@inbox.ru;  
www.epileptologhelp.ru  
Contact: Dr Marina Dorofeeva

**ASSOCIATE CHAPTER**

**Association of Doctors-Epileptologists and Patients**  
Ivana Babushkina st. 3-254  
Moscow 117292, Russia  
T: +7 916 616 09 58  
doctorandpatient@yandex.ru  
kiravoronkova@yandex.ru  
www.epilepsy.medi.ru  
http://www.epilepsia365.ru/  
Contact: Prof Kira Voronkova

**SCOTLAND**

**Epilepsy Scotland**  
48 Govan Road  
Glasgow G51 1JL, Scotland  
T: +44 14142 74911  
LYoung@epilepsyscotland.org.uk  
www.epilepsyscotland.org.uk  
Contact: Ms Lesslie Young

**ASSOCIATE CHAPTERS**

**Epilepsy Connections**  
100 Wellington Street  
Glasgow G2 6DH, Scotland  
T: +44 141 248 4125  
smaxwell@epilepsyconnections.org.uk  
www.epilepsyconnections.org.uk  
Contact: Ms Shirley Maxwell

**Scottish Epilepsy Centre Quarriers**

Quarriers Village, Bridge of Weir  
PA11 3SX, Scotland  
T: +44 1505 616 045 gerard.  
gahagan@quarriers.org.uk  
Contact: Mr Gerard Gahagan

**SERBIA**

**Serbian Society for Epilepsy**  
Dunavski kej 7/11  
11000 Beograd, Serbia  
T: +381 638 668 188  
Contact: Dr Maria Popovic

**ASSOCIATE CHAPTER**

**Epilepsy Association Doctors for Support - Serbia**  
Bulevar Zorana Ainaica  
140 11070  
New Belgrade 381, Serbia  
T: + 381 11 2606676  
info@epilepsijagrupa.org.rs  
Contact: Dr Biljana Kohen

**SLOVAKIA**

**AURA**  
PO Box 116, Dubravská cesta 1  
840 05 Bratislava 45, Slovakia  
T: +421 907531 908  
zospe.aura@gmail.com  
Contact: Dr Jozef Vrátil

**SLOVENIA**

**Slovenian League Against Epilepsy**  
Ulica stare pravde 2 SL 1000  
Ljubljana, Slovenia  
T: +386 1432 9393  
epilepsija@epilepsija.org  
www.epilepsija.org/  
Contact: Mrs Svetlana Simic  
Klobucari

**SPAIN**

**Asociación Española de Epilepsia**  
dels Madrazo 33-37.4.3  
08006 Barcelona, Spain  
T: + 34 934 157 577  
inn@comb.cat  
Contact: Mr Antonio Russi

**SWEDEN**

**Swedish Epilepsy Association**  
PO Box 1386  
172 27 Sundbyberg, Sweden  
T: +46 86694106  
susanne.lund@epilepsi.se  
www.epilepsi.se  
Contact: Mrs Susanne Lund

**SWITZERLAND**

**EPI-Suisse**  
Seefeldstrasse 84  
Postfach 313, CH-8034 Zurich  
Switzerland  
T: +41 4348 86880  
susann.egli@epi-suisse.ch  
Contact: Ms Susann Egli

**ASSOCIATE CHAPTER**

**Swiss Epilepsy Foundation**  
Bleulerstrasse 60  
CH-8008 Zurich, Switzerland  
T: +41 44 387 6002  
www.swissepipi.ch  
pachlatko@swissepipi.ch  
Contact: Dr Christoph Pachlatko

**TURKEY**

**Association of People with Epilepsy and their Carers**  
Cerrahpasa Mah  
Etyemez Tekke Sok  
Merih Is Merkezi, No 45 Buro  
52 Fatih  
Istanbul, Turkey  
T:+90-212-529 77 80  
M: +90-544-625 32 58  
deniz@laledevri.com.tr  
Contact: Ms Deniz Turker

**UK**

**Epilepsy Action**  
New Anstey House  
Gate Way Drive, Yeadon  
Leeds LS19 7XY, UK  
T: + 441 132 108 800  
plee@epilepsy.org.uk  
www.www.epilepsy.org.uk  
Contact: Mr Philip Lee

**ASSOCIATE CHAPTERS**

**SUDEP Action UK**  
12a Mill Street, Wantage  
Oxon , OX12 9AQ  
UK  
Tel: +44 1235 772850  
jane.hanna@sudep.org  
https://www.sudep.org/  
Contact: Ms Jane Hanna

**Epilepsy Society**

Chesham Lane  
Chalfont St Peter  
Buckinghamshire  
SL9 0RJ  
UK  
T: +44 1494 601300  
www.epilepsysociety.org.uk

# LATIN AMERICA

## ARGENTINA

### Asociación de Lucha Contra la Epilepsia - ALCE

Tucumán 3261 1189  
Buenos Aires  
Argentina  
T/F: +54 114 8620 440  
asoalce@aol.com  
www.alce.org.ar  
*Contact:* Mr Gonzalez Gartland

#### ASSOCIATE CHAPTERS

### FUNDEPI

Rocamora 4122  
Ciudad de Buenos Aires CP 1184  
Argentina  
T: +54 1141 270 233  
ramosmejia.epilepsia@gmail.com  
www.cefundepi.org.ar  
*Contact:* Dr Silvia Kochen

### Asociación Argentina de Lucha Contra la Epilepsia - ALAE

Urquiza 609 (1221)  
Ciudad de Buenos Aires  
Argentina  
T: ++54 011 3971 8499  
F: +54 011 3971 8499  
alaeargentina@gmail.com  
www.alaeargentina.blogspot.com.ar  
*Contact:* Dr Silvia Kochen

## BRAZIL

### Associação Brasileira de Epilepsia

Rua Botacatu 740  
CEP 04023-900  
Vila Clementino  
São Paulo, Brazil  
T: +55 11 5549-3819  
abe@epilepsiaibrasil.org.br  
www.epilepsiaibrasil.org.br  
*Contact:* Dr Laura Ferreira Guilhoto

## CHILE

### Asociación Nacional de Ligas Chilenas contra la Epilepsia - ANLICHE

Patriotas Uruguayos 2236  
Codigo Postal: 8340594  
Santiago de Chile, Chile  
T: +56 2 2699 2288  
anliche@ligaepilepsia.cl  
www.ligaepilepsia.cl  
*Contact:* Dr Tomás Mesa

## COLOMBIA

### Fundación Instituto de Rehabilitación para Personas con Epilepsia, FIRE

Barrio Ternera, Calle 1a, Calle del Eden, Cartagena, Colombia  
T: +57 56618 127  
fandinojaime@gmail.com  
www.firecolombia.com  
*Contact:* Dr J Fandiño-Franky

## CUBA

### Capitulo Cubano de la IBE

66 Street, Number 2715  
Entre 27 y 29 San Antonio de los Baños, Atemisa CP 32500, Cuba  
fabelo@infomed.sld.cu  
*Contact:* Dr Justo Reinaldo Fabelo Roche PhD

## DOMINICAN REPUBLIC

### Sociedad Dominicana Unidos por la Epilepsia (SODOUE)

Calle Dr. Cesar Dargam  
No. 10 Suite 504 5to Piso  
La Esperilla, Santo Domingo  
Distrito Nacional, Rep Dominicana  
T: +1 809 476 7206  
frmontero@yahoo.com  
*Contact:* Dr Franklin Montero

## ECUADOR

### Centro Nacional de Epilepsia - APNE

Berrutieta Oe9-180 y Pasaje Acevedo  
Quito, Ecuador  
T: +59 3290 5405  
cnepilepsia@andinanet.net  
www.centronacionaldeepilepsia.com  
*Contact:* Dr Galo Pesantez

## GUATEMALA

### IBE Guatemalan Chapter

6a Calle 2-48 Zona 1  
Guatemala City  
Guatemala  
T: + 50 222 382 107  
henrystokes@neurologiaparatos.com  
*Contact:* Dr Henry Stokes

## HONDURAS

### Fundación Hondureña de Epilepsia

Colonia Universidad Norte 3a  
Calle Casa 4917  
Honduras  
T: +504 2232 2074  
fundahep@yahoo.com  
*Contact:* Mr Eduardo Rodas

## MEXICO

### Group "Acceptation" of Epilepsy (GADEP)

San Francisco 1384  
7º Piso B Col. Del Valle  
Mexico DF. 03100  
Mexico  
T: +525 5520 03474  
lilianuor@yahoo.com  
www.epilepsiahoy.com  
*Contact:* Dr Lilia Nuñez Orozco

## PANAMA

### Bureau Panameño contra la Epilepsia - BUPACE

Policlínica San Fernando Sur  
PO Box 363  
9A Panama 6 - 11202  
Panama  
T: 507.229.0300  
erentri15@hotmail.com  
dtriana24@yahoo.com.mx  
*Contact:* Dr Ernesto Triana  
*Contact:* Ms Diana Triana

## PERU

### Peruvian Association of Epilepsy

Los Nandues 160-401  
Surquilo  
Lima  
Peru  
T: +5 114 420 961  
Ejijperu@hotmail.com  
*Contact:* Dr Julio Espinoza

## URUGUAY

### Asociación Uruguaya contra la Epilepsia

8 de Octubre 2610  
Montevideo CP 11 600  
Uruguay  
abogacz@hotmail.com  
*Contact:* Dr Alicia Bogacz

## VENEZUELA

### Venezuelan National Bureau

Quebrada Honda a Santa Rosa  
Edif Tachira PB Local 3  
Al lado de la Sinagoga Mariperez  
Caracas 1050  
Venezuela  
T: +582 125 782 737  
rscull@yahoo.com  
*Contact:* Mr René Scull

# NORTH AMERICA

## CANADA

### Canadian Epilepsy Alliance/ Alliance Canadienne de l'Epilepsie

690 Hale Street  
London, Ontario  
Canada N5W 1H4  
T: +1 519 433 4073  
ed@epilepsysupport.ca  
www.epilepsysupport.ca  
*Contact:* Mrs Mary Secco

## JAMAICA

### Jamaican Epilepsy Association

Andrews Memorial Hospital  
27 Hope Road  
Kingston 10  
Jamaica WI  
T: +876 9688 274  
jaepilepsy@cwjamaica.com  
*Contact:* Ms Jennifer McCallum

## USA

### Epilepsy Foundation

8301 Professional Place  
Landover  
MD 20785-2238  
USA  
T: +1 301 918 3756  
pgatone@efa.org  
www.epilepsyfoundation.org  
*Contact:* Mr Phil Gattone

#### ASSOCIATE CHAPTERS

### Epilepsy Foundation of New Jersey

1 AAA Drive Suite 203  
Trenton NJ 08691, USA  
T: +1 6090 392 4900  
ejoice@familyresourcenetwork.org  
www.efnj.com  
*Contact:* Mr Eric Joice

### LGS Foundation (Lennox-Gastaut Syndrome)

192 Lexington Ave, Suite 216  
New York,  
NY 10016  
USA  
T: +1 381 11 2606676  
christina@lgsfoundation.org  
*Contact:* Mrs Christina SanInocencio

### The Anita Kaufman Foundation

PO Box 11,  
New Milford,  
New Jersey 07646,  
USA  
T: +1 201 655 0420,  
debra@akfus.org  
www.akfus.org  
*Contact:* Mrs Debra Josephs



## SOUTH EAST ASIA

### BANGLADESH

**Bangladesh Epilepsy Association**  
3/1 Lake Circus Kalabagan  
Dhaka 1205  
Bangladesh  
T: +88 028 114 846  
epilepsy\_bd@yahoo.com  
Contact: Dr MA Mannan

### HONG KONG

**The Hong Kong Epilepsy Association**  
G/F Wang Lai House  
Wang Tau Hom Estate  
Wong Tai Sin  
Kowloon  
Hong Kong  
T: +852 9511 0119  
hkea.hkepilesy@gmail.com  
Contact: Mr Ted Chiu

### ASSOCIATE CHAPTER

**Enlighten Hong Kong Ltd**  
12/Floor Kuo Hwa Building  
Nos. 340-342 Hennessy Road  
Wanchai, Hong Kong  
T: +852 2820 0111  
admin@enlightenhk.org  
www.enlightenhk.org  
c.shlesinger@enlightenhk.org  
Contact: Ms Claudia Schlesinger

### INDIA

**Indian Epilepsy Association**  
# 502 Academic Block Dept of  
Neurology  
GB Pant Hospital  
New Delhi 110002  
India  
T: + 911 123 232 742  
ieaindia@gmail.com  
www.epilepsyindia.org  
Contact: Dr MM Mehndiratta

### INDONESIA

**PERPEI**  
Sanglah Hospital Neurology  
Department  
Jl. Kesehatan No.1  
Denpasar 80224, Bali  
Indonesia  
T: +62 361 246 082  
ansigeg@yahoo.com  
perpeipusat@perpei.com  
www.perpei.com  
Contact: Dr Anna Sinaraja

**ASSOCIATE CHAPTER**  
**Yayasan Epilepsi Indonesia**  
Tebet Mas Indah Kav. E-5  
Tebet Barat I  
Jakarta 12810, Indonesia  
T: +62 218 4991458  
aska.primardi@ina-epsy.org  
www.ina-epsy.org  
Contact: Mr Aska Primardi

### NEPAL

**Nepal Epilepsy Association**  
Post Box 8975, EPC 7070  
Kathmandu, Nepal  
T/F: +977 1441 2945  
nepeas@yahoo.com  
www.nepilepsy.org.np  
Contact: Mr Kabindra Man Pradhan

### SRI LANKA

**Epilepsy Association of Sri Lanka**  
Tertiary Care Neurology  
Institute of Neurology, National  
Hospital of Sri Lanka.  
amithagamage@gmail.com  
Contact: Prof Ranjanie Gamage

### THAILAND

**Epilepsy Assoc of Thailand**  
74/29 Ramintra Soi 8, Ramintra Rd  
Bangkhaen, Bangkok 10220  
Thailand  
T: +66 81 6555358  
arayacharuvanij@yahoo.com  
Contact: Dr Araya Charuvanij

## WESTERN PACIFIC

### AUSTRALIA

**Epilepsy Australia Ltd**  
PO Box 12  
Woodville  
South Australia 5011  
Australia  
T: +61 8 8448 5666  
www.epilepsyaustralia.net  
lscott@epilepsyaustralia.net  
Contact: Ms Lindy Scott

### ASSOCIATE CHAPTERS

**Epilepsy Association of South  
Australia & the Northern  
Territory Inc**  
PO Box 12  
Woodville  
South Australia 5011  
Australia  
T: +61 8 84 485 600  
www.epilepsycentre.org.au  
rcole@epilepsycentre.org.au  
Contact: Mr Robert Cole

**Epilepsy Action Australia**  
Suite 8 44-46 Oxford Street  
Epping  
NSW 2121  
Australia  
T: +61 300 37 45 37  
epilepsy@epilepsy.org.au  
www.epilepsy.org.au  
Contact: Ms Jodie Trowell

**Epilepsy Queensland**  
PO Box 1457  
Cooberparoo BC 4151  
Queensland  
Australia  
T: +617 3435 5000  
epilepsy@epilepsyqueensland.  
com.au  
www.epilepsyqueensland.com.au  
Contact: Ms Helen Whitehead

**Epilepsy Association Act Inc**  
27 Mulley Street Holder ACT  
2611, PO Box 3744  
Weston ACT 261, Australia  
T: +61 2 6287 4555  
epilepsy@epilepsyact.org.au  
www.epilepsyact.org.au  
Contact: Ms Lisa Roulstone

### CHINA

**China Association Against  
Epilepsy**  
Rm. 5101 Bldg 2  
Beijing Exhibition Center Hotel  
135 Xi Zhi Men Wai Avenue  
Beijing 100044  
PR China  
T: +861 065 250 423  
caae2008@sina.com.cn  
ceea2008@sina.com  
Contact: Dr Shichuo Li

### FIJI

**Epilepsy Fiji**  
C/- Level 1, East Wing  
PO Box GC 36  
Garden City Business Park  
Raiwai, Suva  
Fiji Islands  
T: +679 327 5160  
epilepsyfiji@gmail.com  
Contact: Dr Zeizal Haniff

### JAPAN

**Japan Epilepsy Association Inc**  
Fukushizaidan Building 7F  
Minamiotsuka 3-43-11  
Toshima-ku, Tokyo  
170-0005  
Japan  
T: +81 3320 25661  
jea@e-nami.or.jp  
www.jea-net.jp  
Contact: Mr Yuji Tadokoro

### ASSOCIATE CHAPTER

**Epilepsy Hospital Bethel**  
27-4 Hata-Mukaiyama-Minami  
Kitahase  
Iwanuma City 989-2455, Japan  
T: +81 2232 41211  
bethelp@topaz.ocn.ne.jp  
Contact: Dr Takashi Soga

### KOREA

**Korea Bureau for Epilepsy (KBE)**  
301, Buwon Bldg, 276 Jahamun-ro  
Jongno-gu, Seoul, South Korea  
P.O Box 110-816  
T: +82 1033 434 389  
hdkimmd@yuhs.ac  
www.epilepsy.re.kr  
Contact: Dr Heung Dong Kim

### MALAYSIA

**Malaysia Society of Epilepsy**  
Jabatan Neurologi  
Kuala Lumpur Hospital  
505086 Jalan Pahang  
Kuala Lumpur, Malaysia  
T: +603 2615 5405  
ksklimum@gmail.com  
Contact: Dr Lim Kheng Seang

### MONGOLIA

**Mongolian Epilepsy Association**  
HSUM PO Box 48/28  
Ulaanbataar, Mongolia  
T: +976 9917 7153  
tovuudorj@yahoo.com  
Contact: Dr A Tovuudorj

### NEW ZEALAND

**Epilepsy New Zealand (ENZ)**  
PO Box 1074 Waikato Mail Centre,  
Hamilton 3240, New Zealand  
T: +64 78 343 446  
ceo@epilepsy.org.nz  
www.epilepsy.org.nz  
Contact: Mr Graeme Ambler

### PHILIPPINES

**Epilepsy Awareness and  
Advocacy Inc**  
151-B Scout Rallos Extension  
Sacred Heart Kamuning  
Quezon City 1103,  
Philippines  
T: +632 414 4638  
ph.eaai@yahoo.com  
benglagman\_calilung@yahoo.com  
Contact: Dr Beng Calilung  
psmxv@hotmail.com  
Contact: Dr Victoria Abaez

### SINGAPORE

**Singapore Epilepsy Foundation**  
149 Rocher Road  
#04-06 Fu Lu Shou Complex  
188425 Singapore  
T: +65 3344 302  
derrick.chan.w.s@singhealth.com.sg  
Contact: Dr Derrick Chan Wei  
Shih

### ASSOCIATE CHAPTER

**Epilepsy Care Group**  
112 Lavender Street #03-01  
Singapore 338728  
T: +65 6358 0566  
ecgs93@singnet.com.sg  
www.epilepsycare.org  
Contact: Mr Sherman Goh

### TAIWAN

**Taiwan Epilepsy Association**  
B1F #41  
Alley 66 Lane 155  
Tun-Hwa N. Road  
Taipei 105  
Taiwan  
T: +886 2251 49682  
didikun@gmail.com  
www.epilepsy.org.tw  
Contact: Dr Yuan-Fu Tseng

## Contact address

Ann Little, Executive Director,  
International Bureau for Epilepsy  
11 Priory Office Park, Stillorgan Road,  
Blackrock, Co Dublin, Ireland  
ibeexecdir@eircom.net +353 1 210 8850

*IBE is a US registered not for profit organisation  
with tax exempt status 501(c)(3). EID: 59:2606654*

