

ANNUAL REPORT 2018





OUR VISION

IBE has a vision of the world where everywhere fear and ignorance about epilepsy are replaced by understanding and care.

OUR MISSION

IBE exists to improve the social condition and quality of life of all people with epilepsy and those who care for them.

International Executive Committee 2019-2021

President: Martin Brodie (Scotland), **Secretary General:** Mary Secco (Canada), **Treasurer:** Anthony Zimba (Zambia)

Vice Presidents:

VP Africa: Action Amos (Malawi), *VP Eastern Mediterranean:* Hassan Hosny (Egypt),

VP Europe: Natela Okujava (Georgia), *VP Latin America:* Tomás Mesa (Chile), *VP North America:* Philip Gattone (USA),

VP South East Asia: Man Mohan Mehndiratta (India), *VP Western Pacific:* Ding Ding (China)

Immediate Past President: Athanasios Covanis (Greece)

ILAE Ex Officio Members:

ILAE President: Sam Wiebe (Canada), *ILAE Secretary General:* Ed Bertram (USA), *ILAE Treasurer:* Helen Cross (UK)

Partners and Collaborators

- Special Consultative Status on the Economic and Social Council of the United Nations (ECOSOC)
- Official working relations with the World Health Organization (WHO)
- Member of the Conference of NGOs in Consultative Relationship with the United Nations (CoNGO)
- Board Member of the European Federation of Neurological Associations (EFNA)
- Associate Member of the European Patients' Forum (EPF)
- Close working partnership with the International League Against Epilepsy (ILAE)
- Observer status on the PCWP Committee of the European Medicines Agency (EMA)



Income sources

- IBE's activities are funded through membership subscriptions, congress income and grant funding from the pharmaceutical industry.
- Industry funding amounted 3.8% of total income. IBE received industry-related income from one company in 2018 - UCB Pharma.
- In 2018, non-industry income accounted for 96.2% of all income.

2018 was another busy and productive year for IBE, as we bedded-down some of the initiatives that were introduced at the start of the term in mid-2017.

The now well-established International Epilepsy Day, on the 2nd Monday of February, was more successful than ever with a high level of engagement on social media and local events organised right around the globe. Celebrated in more than 130 countries, International Epilepsy Day provides us with a highly visible platform on which to advocate for change. As before, Epilepsy Alliance Europe, the joint initiative of IBE and ILAE, used the day to highlight epilepsy on the European stage. An important, high-level breakfast briefing was held in Brussels, hosted by the Members of the European Parliament (MEPs), who form the European Advocates for Epilepsy group. This was a closed session of invited MEPs, speakers from IBE and ILAE, representatives from the EU Research Commission, and other relevant stakeholders. This meeting played a part in leading to a major initiative of the EU Research Commission in May to discuss the need for a global alliance on epilepsy research.

Two activities under the banner of EpilepsyNEXT moved from planning to implementation. The first of these was the presentation of the Golden Light Awards to three amazing young people at the 12th Asian & Oceanian Epilepsy Congress in Bali in June. The young women, from Australia, China and Taiwan, shared their inspirational stories and told us about their initiatives to help the wider epilepsy community in their countries. Recognising the huge success and significance of this programme, we began to plan for an international Golden Light event to take place at the 33rd International Epilepsy Congress in Bangkok 2019.

The second initiative was a Youth Summit organised by the Latin American Regional Committee that took place during the 10th Latin American Epilepsy Congress in Costa Rica later in the year with 30 young people from across the region gathering in San Jose for two busy days. All who attended reported a life-enhancing experience!

May was a very busy month for me, with the main event being the World Health Assembly (WHA) in Geneva. At the assembly, the WHO presented its three-year report on the Resolution on Epilepsy, which had been approved in 2015. Unfortunately, while progress had been made in some countries to implement the resolution, the bottom line read 'could do better'. A first step in 'doing better' would be the WHO Epilepsy Report, on which work continued throughout the year with a planned launch in 2019. This publication will provide a powerful tool in advocating for change around the world in providing services for people with epilepsy. Special thanks are due to the large number of chapters that took the time to complete the detailed survey that will be so important to producing the final report.

Also, in May, and as mentioned earlier, two consecutive one-day workshops took place in Brussels under the aegis of the European Union (EU). The first – epiXchange – brought together investigators from seven EU-funded projects to explore how the outcomes of these projects could be best synergized. The second meeting, hosted by the Commission for Research and Innovation, discussed the need for global



MARTIN BRODIE PRESIDENT'S REPORT

research alliances and included speakers from Europe, North America and Asia.

The IBE Promising Strategies Program launched a new round of funding, with three projects selected for support – in Lebanon, South Africa and Costa Rica. This has been one of IBE's biggest success stories over the years. We are hoping to attract new funding to increase the number of projects that we can support.

During 2018, I had the honour of speaking at national events organised by three IBE chapters. These were Avance in Lebanon, Epilepsy Environment Association in Georgia and the Association of Parents of Children with Epilepsy in Bulgaria. These visits also give me the opportunity to see for myself the diversity of our membership. On the one hand, this can be seen as a positive attribute in IBE's structure but, on the other hand, it does present us with challenges in identifying appropriate initiatives that we should look to develop to meet the needs of our increasing membership worldwide. Cognisant of this, we began to plan for a major review of the IBE Strategic Plan to take place in London in January 2019, which would involve both the executive board and a number of stakeholders drawn from each of IBE's seven regions.

On a sad note, during the year we lost three people who had, each in their own way, made valuable contributions to the epilepsy field and who will be greatly missed – Robert Cole, Augustine Mugarura and Margaretha Andersson. Robert had served as IBE Treasurer for the period 2013-2017 and had recently retired from his position as CEO of the Epilepsy Association of South Australia and Northern Territories. Augustine was the pillar of our chapter in Uganda and had worked to improve the lives of people with epilepsy there for more than 20 years. Margaretha Andersson (or Maggan as she was fondly known), was a member of the European Regional Executive Committee (EREC) and had been involved in epilepsy work in her native Sweden for many years.

In closing, I would like to thank my fellow board members, members of the regional committees and of our commissions, for their continued effort and support on behalf of IBE. Together we are working hard to make a difference for people with epilepsy around the world!

FINANCIAL REPORT

Income and Expenditure Account

Year ended 31st December 2018

With comparative totals for 2017

	2018 US\$	2017 US\$
INCOME	571,550	1,550,009
EXPENDITURE	(1,066,484)	(941,659)
OPERATING (DEFICIT)/SURPLUS FOR YEAR	<u>(494,934)</u>	<u>608,350</u>

Balance Sheet

Year ended 31st December 2018

With comparative totals for 2017

	2018 US\$	2017 US\$
CURRENT ASSETS		
Debtors	603,112	290,600
Cash in hand and at bank	2,264,589	2,720,460
Amount held on behalf of the IBE/ILAE Joint Task Force		66,618
	<u>2,867,701</u>	<u>3,083,678</u>
CREDITORS (Amounts falling due in one year)	(705,088)	(426,131)
NET CURRENT ASSETS	<u>2,162,613</u>	<u>2,315,988</u>
NET ASSETS	<u>2,162,613</u>	<u>2,657,547</u>
CAPITAL AND RESERVES		
General Reserve	2,106,960	2,601,894
Restricted and designated funds	55,653	55,653
	<u>2,162,613</u>	<u>2,657,547</u>

The financial statements were approved on 24 September 2019 and signed by:

Martin Brodie, President

Ann Little, Executive Director

Statement of Income and Expenditure

Year ended 31st December 2018

With comparative totals for 2017

	2018 US\$	2017 US\$
INCOME		
Congress income received	433,778	1,436,373
IBE/ILAE JTF management fee	17,548	16,173
IBE/ILAE JTF reimbursement of expenses (IBE 50%)	48,642	12,889
Membership dues and solidarity fund	11,606	13,129
Investment income	8,218	14,617
Restricted gifts and donations	51,758	56,828
	<hr/>	<hr/>
TOTAL INCOME	571,550	1,550,009
EXPENDITURE		
Congress expenditure	655,316	810,258
Office expenses	13,364	16,364
Printing and postage	50	133
Travel	90,178	45,894
Global Campaign costs	(9,528)	6,992
Accountancy fees	5,563	6,753
Audit fees	8,450	8,870
Administrator costs	12,556	10,528
Staff costs	118,996	115,254
Employer's PRSI	12,487	11,845
Bank charges	1,360	959
Rent	3,027	3,053
Promising Strategies	2,835	7,737
Website costs	5,283	4,276
IBE JTF expenditure	11,090	11,090
International Epilepsy Day	15,933	12,669
Professional fees	26,531	8,616
	<hr/>	<hr/>
	1,156,080	1,081,291
(Profit)/Loss on foreign exchange	89,596	(139,632)
	<hr/>	<hr/>
TOTAL EXPENDITURE	1,066,484	941,659
	<hr/> <hr/>	<hr/> <hr/>

FINANCIAL REPORT continued

NOTES TO THE FINANCIAL STATEMENTS FOR THE YEAR ENDED 31 DECEMBER 2018

Epilepsy Alliance Europe - IBE/ILAE Joint Task Force

Epilepsy Alliance Europe, the IBE/ILAE Joint Task Force programme, is a joint 50:50 initiative of the International Bureau for Epilepsy (IBE) and the International League Against Epilepsy (ILAE). Its aim is to raise the profile of epilepsy across Europe by undertaking new research and educational activities. The initiative received corporate sponsorship and the fund is jointly owned by IBE and ILAE. IBE administer the programme and the fund, and received a management fee of US\$17,548 (2017: US\$16,173).

	2018 US\$	2017 US\$
Opening balance	66,618	69,893
Bank interest received	-	-
Gain/(loss) on foreign exchange	(11,249)	9,614
Expenditure incurred	(21,483)	(12,889)
	<u>33,886</u>	<u>66,618</u>
Closing balance		

Congress Financial Information

The International Bureau for Epilepsy and the International League Against Epilepsy (ILAE) engages the services of a contracted International Director of Meetings (IDM) under the terms of an Agreement dated 2 February 2016. The IDM is charged with the organisation of various European and International Congresses.

The 2018 financial statements reflect the portion of assets, liabilities, net revenues and expenses held by the International Director of Meetings on behalf of the International Bureau for Epilepsy. An analysis of the proportion of congress assets, liabilities, income and expenses applicable to the Bureau is as follows:

	2018 US\$	2017 US\$
Cash at bank	146,055	338,809
Debtors and prepayments	495,594	284,073
Creditors	(504,361)	(267,061)
Bank overdraft	(16,045)	(33,085)
Deferred income	(41,597)	-
IDM-Congress income received	1,436,373	1,436,373
IDM-Congress expenses	(655,316)	(810,258)

Working for people with epilepsy and those who care for them across the globe

In 2018, IBE had 137 chapters in 103 countries
 With the world population estimated at 7.6 billion,
 6.8 billion people or 89% of the world's population
 live in countries served by an IBE chapter



- | | | | | |
|----------------|-----------|---------------|--------------|--------------|
| Albania | Ecuador | Israel | Netherlands | South Africa |
| Argentina | Egypt | Italy | New Zealand | Spain |
| Australia | Estonia | Jamaica | Niger | Sri Lanka |
| Austria | Ethiopia | Japan | Nigeria | Swaziland |
| Bangladesh | Fiji | Kazakhstan | Norway | Sweden |
| Belgium | Finland | Kenya | Pakistan | Switzerland |
| Brazil | France | Korea | Panama | Taiwan |
| Bulgaria | Gambia | Lebanon | Paraguay | Tanzania |
| Cameroon | Georgia | Lithuania | Peru | Thailand |
| Canada | Germany | Luxembourg | Philippines | Togo |
| Chile | Ghana | Macedonia FYR | Poland | Tunisia |
| China | Greece | Malawi | Portugal | Turkey |
| Colombia | Guatemala | Malaysia | Romania | Uganda |
| Congo, DR | Guyana | Malta | Russia | UK |
| Costa Rica | Honduras | Mauritius | Scotland | USA |
| Croatia | Hungary | Mexico | Senegal | Uruguay |
| Cuba | Iceland | Moldova | Serbia | Venezuela |
| Cyprus | India | Mongolia | Sierra Leone | Zambia |
| Czech Republic | Indonesia | Morocco | Singapore | Zimbabwe |
| Denmark | Iran | Namibia | Slovakia | |
| Dominican Rep | Ireland | Nepal | Slovenia | |

HIGHLIGHTS 2018

Life is Beautiful Photo Competition



To celebrate International Epilepsy Day 2018 on 12th February, we launched a photo competition on the theme Life is Beautiful, hoping that the competition would attract a good number of entries. Little did we know just how popular the competition would prove to be! Close to 3,000 photographs were received and thanks are due to the members of the judging panel: Carol d'Souza (India), Heather Davies (Scotland), Carina Jonkers (Netherlands), Jorge Förster (Chile) and Baiqiu Zhang (China) for their wonderful work in the extremely difficult task of selecting the winners.

We would also like to thank the more than 600 people from 61 countries who submitted stunning photos to the competition. A special word of thanks to those who told their very personal stories of being affected by epilepsy and who allowed us to share these on the International Epilepsy Day website internationalepilepsyday.org. The website also holds a gallery of the competition photos.

Since the competition, a number of the wonderful photos submitted have been used by the World Health Organization in the Global Epilepsy Report, published in partnership with IBE and ILAE in 2019.

The report cover features a photo titled 'I can fly', submitted by Sujan Sarkar, India.



International Epilepsy Day

Winner Adult Category: 1. Oyuncu, Leyla Emektar (Turkey).

Runners Up: 2. Beautiful Mind, Sandipani Chattopadhyay, (India);

3. U Will Like It, Mithail Afrige Chowdhury, (Bangladesh),

4. Monsoon Splash, Ata Adnan (Bangladesh); 5. Bond of Memories, Niraj Gera (India); 6. Harvest, Peng Yuan (China).

Winner U-12 years Category (opposite): 1. Love makes life Beautiful, Morris van der Smaal (Netherlands).

Runners Up: 2. Beautiful Day, Tiago Terre Neves, 10 years (Portugal);

3. Life is Beautiful, Amir Mohammad Dehghan, 10 years (Iran); 4. Live the Moment, Abril Culebras Canas, 12 years (Spain),

5. Little Miracle, Fatima Yusuf, 10 years (India);

6. Sunset Cows, Cate Gusentine, 12 years (USA).



International Epilepsy Day

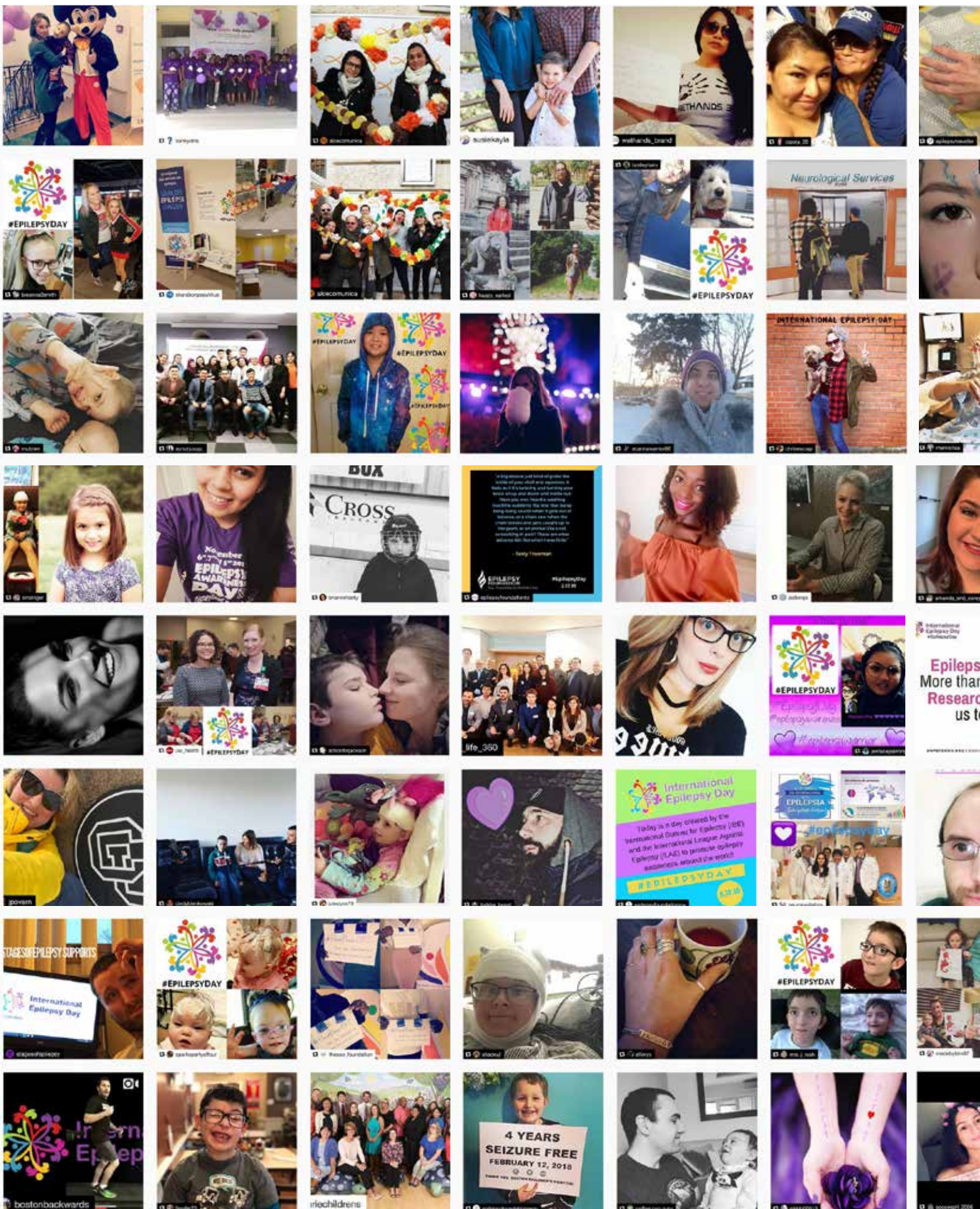

Celebrated in more than 120 countries

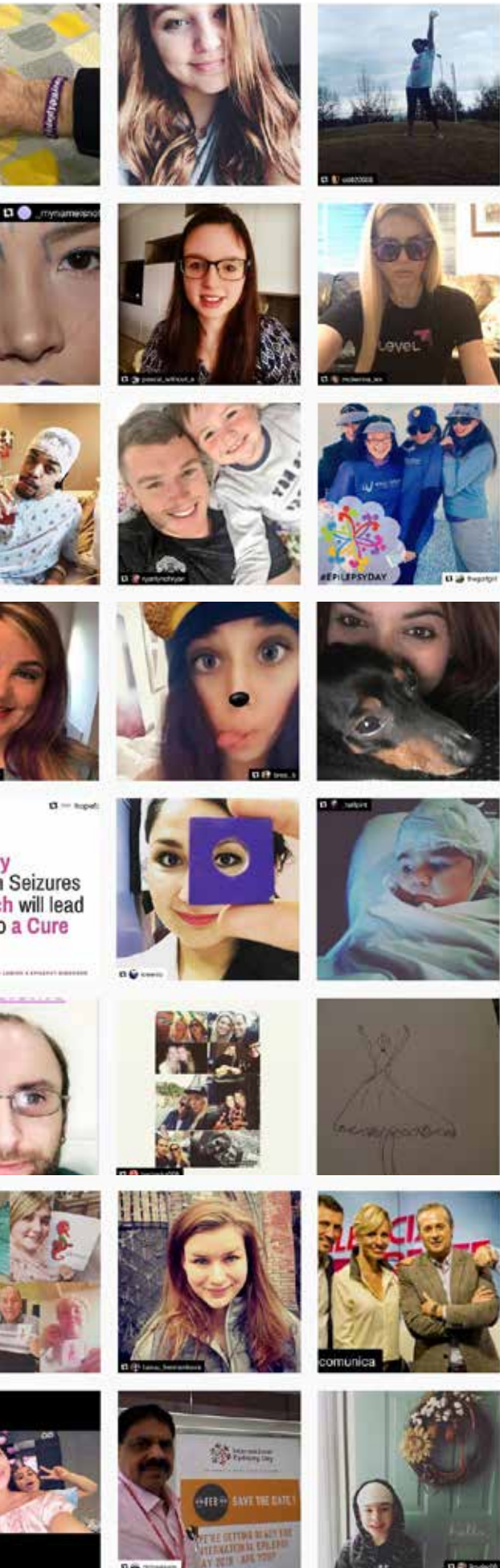

INTERNATIONAL EPILEPSY DAY ON SOCIAL MEDIA

#EpilepsyDay - The Numbers

Hundreds of people around the world took part in our #EpilepsyDay activity. They shared their photos, many moving, some comical and all very much appreciated. The success of the campaign showed just how powerful we can be when we pull together!

8,617 tweets

4,820 participants

50,526,526 impressions!

World Health Organization celebrates the day

The World Health Organization (WHO) were Twitter's top Health Influencer during the period, with 4,320,000 followers. For the second year, the most popular health-related URL in a tweet during the period was WHO's epilepsy factsheet <http://www.who.int/mediacentre/factsheets/fs999/en/>

WHO's factsheet Tweet was shared more than 1,000 times and their Facebook post more than 1,300 times.

WHO also shared a webpage dedicated to International Epilepsy Day focusing on their commitment to reducing the epilepsy treatment gap.



EpilepsyNext, a wide-ranging youth platform, represents a major new element of our work programme. It's an exciting development that sets out to help young people grow in independence and develop the skills and qualities necessary to have a happy and productive life and, for some, to learn how to be effective leaders. It also challenges young people to use these attributes for the betterment of both themselves and the global epilepsy family. The first activities carried out under the umbrella of EpilepsyNext were celebrated in 2018.

YOUTH SUMMIT - SAN JUAN, COSTA RICA

The Youth Summit, took place in San Juan in September at the 10th Latin American Epilepsy Congress. The objectives of the summit were to provide young people affected by epilepsy with the opportunity to share their experiences from both a medical and social perspective; to identify barriers, challenges and problems that hindered their inclusion in the community; and, as a group, to suggest guidelines to improve the lives of other young people with epilepsy.

The participants, from across the Latin American region deemed the event a great success. The next summit in the region is planned for Medellin, Colombia in 2020. Other summits will take place at the time of the other regional congresses as well as stand-alone events, the first being in Europe in 2019.

Photo: participants at the summit in Costa Rica.



GOLDEN LIGHT AWARD



Golden Light Award honours young people with epilepsy who have been a 'shining light' for others. They recognise the fact that people with epilepsy should not be defined by their condition but, instead, embrace the call of the IBE to 'bring epilepsy out of the shadows and into the light'.

In July, three young women received their award at the Opening Ceremony of the 12th Asian & Oceanian Epilepsy Congress in Bali, where they also shared their epilepsy stories. They were Katherine Height, Australia; Shuorong

Huang, China and Ern-Chun Hung, Taiwan. Following a successful regional event, an International Golden Light Award programme has been introduced, with the first awards to be presented at the 33rd International Epilepsy Congress, Bangkok 2019.

Photo from left: Martin Brodie, IBE President, Katherine Height, Shuorong Huang, Ern-Chung Hung and Parthasarthy Satishchandra, former Chair IBE South East Asia Regional Committee.



AFRICAN YOUTH SUPPORT

Poultry rearing among five projects that received IBE funding support

Funds were provided to support five projects, developed by young people in Africa, which aimed to improve the situation for their peers living with epilepsy in the region and which met the required criteria:

- The project must benefit and be implemented by young people with epilepsy.
- Outcomes must be measurable.
- The project should benefit a group, not an individual.

Following the close of the call period and review of the applications received, five projects were selected:

KENYA: 'Why me?' a project to raise awareness through social media and public talks

MALAWI: A schools project to reduce absenteeism caused by epilepsy stigma

SIERRA LEONE: Training in beadwork and lacework to assist in employment

ZAMBIA: poultry rearing training as a means of earning money and becoming self-sufficient

ZIMBABWE: "Shine like a star" a project to demonstrate the abilities of people with epilepsy, if given a chance.



International Bureau for Epilepsy

PROMISING STRATEGIES 2018 CALL FOR PROPOSALS

US\$350,000+ provided to 83 PROJECTS in 37 COUNTRIES



PROMISING STRATEGIES PROGRAM

IBE is committed to finding new and innovative solutions to the problems impacting people with epilepsy and their families world-wide. As part of this commitment, under its Promising Strategies Program, IBE has been providing financial support to chapters, on a competitive basis, for initiatives aimed at improving the quality of life for people with epilepsy in resource challenged countries or regions.

It is now 12 years since the program was established and by 2018 Promising Strategies had provided US\$350,000 in funding to 83 projects in 37 countries. In mid-2018, the latest round of funding was announced with three projects to be selected.

This is one of the initiatives of which IBE is most proud. The Bureau looks forward to continuing and expanding this very successful program in the coming years.



African Epilepsy Advocacy (Utetezi) Project

Providing IBE chapters in Africa with the tools to develop and execute country-specific national action plans



PROJECT GOALS

1. Situation and needs analysis at country level
2. Creation of national taskforces
3. Development of national plans of action
4. Advocating governments to adopt, fund and implement plans of action

PILOT COUNTRIES

- eSwatini
- Kenya
- Mauritius
- South Africa
- Zambia
- Zimbabwe

AFRICAN ADVOCACY PROJECT

While the capacity of IBE chapters in Africa is limited, there is a strong desire to build infrastructure in order to narrow the knowledge and treatment gap in response to the WHO Resolution on Epilepsy 2015. With this in mind, in 2018 IBE approached the BAND Foundation and secured US\$65,000 in funding support for the creation of advocacy projects by six chapters in the region for the implementation of the resolution.

The projects are being administered by the IBE African Regional Committee. The overarching goal of the project is to reduce the epilepsy treatment gap and improve epilepsy knowledge throughout Africa. Initial work in selecting the countries to be involved in the pilot phase took place in 2018.

Other programmes and initiatives



STRATEGIC REVIEW

With the IBE Strategic Plan 2016-2019 nearing its end date next year, planning for a meeting to review the current plan and to draft a new strategy paper to address IBE's objectives for the coming years was underway as the year drew to a close.

Recognising the value of involving all stakeholders in this important work, in addition to the IBE International Executive Committee, the day-long meeting would involve a number of stakeholders representing people with epilepsy drawn from each of IBE's seven regions. In advance of the meeting itself in London, a further number of stakeholders participated in an online survey in late 2018 to ensure that the issues pertinent to each region are addressed.



Created under the auspices of the International Bureau for Epilepsy and the International League Against Epilepsy and registered in Europe as a not-for-profit in 2015, Epilepsy Alliance Europe (EAE) is a joint organisation that brings together European professional and lay stakeholders. The work of the alliance is undertaken by an 8-member task force, four of whom represent each IBE and ILAE.

Its main objectives are the protection of the rights of people with epilepsy, the improvement of epilepsy care, the dissemination of awareness and knowledge about the complex spectrum of epileptic diseases, and the promotion of research in epilepsy and its comorbidities, and to establish epilepsy as a healthcare priority in Europe.

To mark International Epilepsy Day 2018, in February the joint task force held an important breakfast briefing in the European Parliament in Brussels to report on the unmet needs in the field of epilepsy and the status of epilepsy research priorities at a global level. At this invitation only

meeting, Members of the European Parliament (MEPs), voiced their support for the 6 million people living with epilepsy in Europe. In turn, the MEPs heard from speakers about the continued unmet needs of people living with epilepsy and the need for improved services, novel new treatments and actions designed to educate the public about epilepsy and, thereby, reduce discrimination. This was a significant event as it paved the way for another closed workshop, in May, involving invitees from Europe, Asia, North- and Latin-America, organised by the European Union Commission on Research and Innovation. The focus of the second workshop, which took place at the commission offices in Brussels, was to consider the need for a global alliance on epilepsy research if advances are to be made in finding new and innovative treatment and care option.

Photo: Participants attending the closed breakfast briefing, Brussels, February 2018

RESOLUTION WHA68.20 (2015)

Global burden of epilepsy and the need for coordinated action at the country level to address its health, social and public knowledge implications



Three years after its adoption in 2015, the resolution was on the agenda for discussion at the World Health Assembly in May 2018. IBE and ILAE sent delegations to Geneva and made oral statements to the assembly.



IBE STATEMENT TO THE WORLD HEALTH ASSEMBLY

The International Bureau for Epilepsy envisions a world where understanding and care replace ignorance and fear of epilepsy. Epilepsy affects people of all ages and all ethnicities. Close to 80% of the 50 million people living with epilepsy live in low- and middle-income countries.

It is unacceptable that 75% of people with epilepsy living in low- and middle-income countries do not have access to treatment. Approximately 65% of these individuals could be treated easily with inexpensive daily medication that costs as little as US\$5 per year. Without access, these people will continue to live in poverty and be at risk.

Worldwide the number of cases of unexpected death in epilepsy is estimated at 60,000 per year. In low- and middle-income countries the mortality and morbidity rates are even higher because of status epilepticus and drowning. In every part of the world, people with epilepsy and their families suffer from human rights violations, stigma, social isolation,

seizure related injuries and discrimination. Persons with epilepsy have access barriers in schooling, employment and health care.

WHO demonstration projects have indicated that it is possible to diagnose and treat most people with epilepsy at the primary health-care level without the use of sophisticated equipment. To do this we need to have a commitment from governments that epilepsy is a public health priority. Progress towards achieving the goals of WHA68.20 has been slow.

On behalf of persons living with epilepsy and their care providers we ask

1. for a new report on the implementation of the resolution WHA 68.20 to be prepared and discussed again at the 74th World Health Assembly in 2021 and
2. for the development of a Global Action Plan on Epilepsy.

IN MEMORIUM



In 2018, IBE lost three supporters who had played major roles in efforts to improve life quality for people with epilepsy and their care-givers around the globe. Their passing is a great loss to the epilepsy world.

Robert Cole, Australia

Robert Cole, who passed away in May 2018, had served as IBE Treasurer for the term 2013-2017, having previously been Chair of the Western Pacific Regional Executive Committee. He had also acted as chair of the IBE Editor's Network and CEO's Network. In his native Australia, he was CEO of the Epilepsy Association SA&NT and had also served as President of Epilepsy Australia, the federation that forms the IBE Full Chapter in Australia.



Augustine Mugarura, Uganda

Augustine Mugarura was a founding member of the Epilepsy Support Association of Uganda, an organisation of which he was to be the driving force for 20 years until his death in October 2018. He was also a member of the IBE Research Commission at the time of his passing.



Margaretha Andersson, Sweden

Margaretha, or Maggan as she was better known to family and friends, was a member of the IBE European Regional Executive Committee from 2013 until her death in December 2018. She was also a key member of the board of the Swedish Epilepsy Association.

International Executive Committee 2017-2021

Management Committee



Mary Secco
Secretary General



Martin Brodie
President



Anthony Zimba
Treasurer

Immediate Past President and Vice Presidents



Athanasios Covanis
Immediate Past President



Action Amos
VP Africa



Hassan Hosny
VP Eastern Mediterranean



Natela Okujava
VP Europe



Tomás Mesa
VP Latin America



Phil Gattone
VP North America



Man Mohan Mehndiratta
VP South East Asia



Ding Ding
VP Western Pacific

ILAE Representatives



Ed Bertram
ILAE Secretary General



Sam Wiebe
ILAE President



Helen Cross
ILAE Treasurer



CONTACT DIRECTORY

Offices, Committees and Commissions

IBE HEAD OFFICE



Mrs Ann Little,
IBE Executive Director,
ibeexecdir@eircom.net
7 Priory Office Park
Stillorgan Road, Blackrock
Co Dublin, A94 FN26, Ireland.
T: +353 1 210 8850
E: annlittle@ibe-epilepsy.org
www.ibe-epilepsy.org

INTERNATIONAL EXECUTIVE COMMITTEE

President

Prof Martin J Brodie (Scotland)
E: Martin.Brodie@glasgow.ac.uk

Secretary General

Mrs Mary Secco (Canada)
E: mary@epilepsysupport.ca

Treasurer

Mr Anthony M Zimba (Zambia)
E: anthonymzmb@gmail.com

Immediate Past President

Dr Athanasios Covanis (Greece)
E: dracovanis@gmail.com

Regional Vice Presidents:

Africa

Mr Action Amos (Malawi)
E: action_amos@yahoo.co.uk

Eastern Mediterranean

Dr Hassan Hosny (Egypt)
E: drhassanhosny@yahoo.com

Europe

Dr Natela Okujava (Georgia)
E: natelaokujava@yahoo.com

Latin America

Dr Tomás Mesa (Chile)
E: tomasmesalatorre@gmail.com

North America

Mr Philip Gattone (USA)
E: pgattone@efa.org

South East Asia

Dr MM Mehndiratta (India)
E: mmehndi@hotmail.com

Western Pacific

Dr Ding Ding (China)
E: dding99@yahoo.com

ILAE Representatives

Prof Sam Wiebe, President
Prof Ed Bertram, Secretary General
Prof Helen Cross, Treasurer

COMMISSIONS

Education

Chair: Dr Margarete Pfäfflin (Germany) E: mpfaefflin@gmx.de
Secretary: Dr Janet Mifsud (Malta)
Members: Mrs Marina Clarke (South Africa), Mrs Arlette Honein (Lebanon), Dr Patricia Braga (Uruguay), Dr Hidemoto Kubota (Japan), Dr Avirmed Tovudorj (Mongolia)

e-Solutions

Chair: Dr Najib Kissani (Morocco)
E: najibkis@gmail.com
Secretary: Mr Graeme Shears (Australia)
Members: Dr Alicia Bogacz (Uruguay), Mrs Harmiena Riphagen (Namibia), Dr Yuan-fu Tseng (Taiwan), Dr Dawn Eliashiv (USA), Dr Cigdem Ozkara (Turkey), Dr Victor Patterson (UK), Dr Hasan Aziz (Pakistan)

Research

Chair: Dr Kheng-Seang Lim (Malaysia) E: kslimum@gmail.com
Secretary: Dr Manjari Tripathi (India)
Members: Mrs Farah Abassi (Iran), Mrs Anchor Hung (Hong Kong), Dr Khaled El Zamel (Qatar), Dr Jana Jones (USA), Dr Laura Guilhoto (Brazil), Dr Antonina Gavajuc (Moldova), Ms Rosemary Panelli (Australia)

IBE-ILAE INITIATIVES

Global Outreach Task Force

IBE co-chair: Mrs Mary Secco
E: mary@epilepsysupport.ca
ILAE co-chair: Dr Shichuo Li (China)

Epilepsy Alliance Europe Task Force

Administration: Mrs Ann Little
Co-chairs: Prof Martin J Brodie, Prof Philippe Ryvlin
Members: Dr Natela Okujava, Mrs Francesca Sofia, Dr Janet Mifsud, Prof Eugen Trinkla, Dr Liegen Lagae, Dr Kristl Vonck
E: annlittle@ibe-epilepsy.org
www.epilepsyallianceeurope.org

International Epilepsy Day

Celebrated annually on the 2nd Monday in February
www.internationalepilepsyday.org

CONGRESS OFFICE

IBE/ILAE Congress Secretariat
7 Priory Office Park
Stillorgan Road, Blackrock
Co Dublin, A94 FN26, Ireland.
T: +353 1 205 6720
E: info@epilepsycongress.org
www.epilepsycongress.org

Chapter Details

Listed by region

AFRICA

CAMEROON

Association Camerounaise contre l'Epilepsie
s/c Coordination Diocésaine de la Santé,
Bafia
Cameroon.
T: +237 7433 3375
santbafia@yahoo.fr
Contact: Sr Marie Christine Long
ASSOCIATE CHAPTER
Community Development and Epilepsy Foundation (CODEF)
c/o CODEF Board Chair, Mr David Ntuchu,
PO Box 45 Bamenda, NWR,
Cameroon.
T: +237 75 07 44 42
cameroonibechapter2011@gmail.com
Contact: Mr Nsom Kenneth Ninying

CONGO, DR

ASSOCIATE CHAPTER
MHCD Centre for Prevention and Treatment of Epilepsy
Luvungi Naturopathic Hospital,
Luvungi/Uvira,
DR Congo.
T: +243 994 931 840
www.mhcdafrika.org
Contact: Dr Luc Mulimbalimba -Masururu

ESWATINI

Eswatini Epilepsy Organisation
PO Box 7220,
Mbabane H100
Eswatini.
T: +268 4047028/ +268 76037032
admin@epilepsy.org.sz
www.epilepsy.org.sz
Contact: Mr Mbusomuni Mahlalela

ETHIOPIA

Epilepsy Support Association of Ethiopia
PO Box 25516, Code 1000
Addis Ababa
Ethiopia.
T: +251 155 3617
dr.zenebe.gedlie@ethionet.et
Contact: Dr Zenebe Damtie

GAMBIA

Gambia Epilepsy Association
PO Box 2230
Serrekunda
Gambia.
T: +220 9955 414
gambiaepilepsy@yahoo.co.uk
Contact: Mr Paul Colley

GHANA

Ghana Epilepsy Association
c/o Box M230, Accra, Ghana.
T: +233 2166 5421 ext 4420
ayisu@hotmail.com
Contact: Mr Paul Ayisu

KENYA

Kenya Association for the Welfare of People with Epilepsy (KAWWE)
PO Box 60790 00200
Nairobi, Kenya.
T: +254 0722 594 268
ngechu@kawe-kenya.org
omiyanji@yahoo.com
www.kawe-kenya.org
Contacts: Dr Osman MiyANJI and Mr Patrick Ngechu

LESOTHO

PROVISIONAL CHAPTER
Epilepsy Lesotho
PO Box 13081, Maseru 100,
Lesotho.
T: +266 58998542
nathabelentoli@yahoo.com
Contact: Ms Nthabeleng Hlalele

MALAWI

Malawi Epilepsy Association
PO Box E681, Postdotnet,
Blantyre, Malawi.
T: +265 999 020 469
gondwefrancina@gmail.com
Contact: Mrs Francina Gondwe

MAURITIUS

Edycs Epilepsy Group
442 Boulevard Rivaltz, Port Louis,
Mauritius.
T: +230 2131733 +230 2081904
edycs.org@intnet.mu
http://edycsepilepsy.intnet.mu
Contact: Mr Youssef Noormamode

NAMIBIA

Epilepsy Namibia
PO Box, 11822 Klein Windhoek,
Namibia.
T: +264 813 226 834
namep@epilepsynamibia.org
www.epilepsynamibia.org
Contact: Mrs Harmiena Riphagen

NIGER

LNCEMNMC
Service de Psychiatrie,
Hôpital National de Naimey,
BP238 Niamey
Niger.
T: +227 72 24 42
djibo.doumamaiga@gmail.com
Contact: Dr Djibo Douma

NIGERIA

Epilepsy Association of Nigeria
No 2 Weeks Road by 84 Asa
Road Aba
Abia State,
Nigeria.
T: +234 708 1832837
drmohaniclinic@yahoo.com
Contact: Dr SE Nwakwue

RWANDA

Global Epileptic Connection (GECO)
25 Kibuye
Western Province,
Rubavu District
Rwanda.
T: +250 787134589 / 788265713
globalepeleptic@gmail.com
www.gecorwanda.org
Contacts: Ms Chantal Kanyabut-
embo, Mr Vedaste Rusagara and Mr Philip Benimana

SENEGAL

Ligue Senegalaise contre l'Epilepsie
Clinique Neurologique
Centre Hospital-Universitaire de
Fann,
BP 5035
Dakar-Fann,
Senegal.
T: + 221 33 824 1800
agallodiop@gmail.com
lsce@orange.sn
Contact: Prof Amadou Gallo Diop/
Prof Moustapha Ndiaye

SIERRA LEONE

Epilepsy Association Sierra Leone
8 Mansaray Street
Rokupa,
PO Box 38,
Freetown
Sierra Leone.
T: +232 77215 519 +232 78535234
epilepsysl2014@gmail.com
www.epilepsyassocsl.org
Contact: Mr Max Bangura

SOUTH AFRICA

Epilepsy South Africa
Postnet Suite #131
Private Bag X3
Bloubaerg, 7443,
Republic of South Africa.
T: +27 21 556 3753
nationaldirector.no@epilepsy.org.za
info@epilepsy.org.za
www.epilepsy.org.za
Contact: Ms Marina Clarke

TANZANIA, UNITED REPUBLIC OF

POCET
PO Box 65293,
Dar Es Salaam
Tanzania.
T: +255 754 822 517
Contact: Mrs Aisia Matowo Mrema

TOGO

ASSOCIATE CHAPTER
Clinique de l'Epilepsie
155 Carrefour de Rio 11,
B.P. 75 Lomé
Togo.
T: +228 22403018
kosodjehoun@yahoo.fr
Contact: Dr Kokou Sodjehoun

UGANDA

Epilepsy Support Association Uganda (ESAU)
Plot 695 Gombe B,
Off Kayunga-Kinoni-Wakiso Rd,
Wakiso Town Council,
PO Box 16260
Wandegeya,
Kampala
Uganda.
T: +256 772 450 383
snekesa09@yahoo.com
www.epilepsy.org.ug
Contact: Ms Sarah Nekesa
PROVISIONAL CHAPTER
Purple Bench Initiative
Plot 25, Kampala Road, Masaka,
and
PO Box 1240 Masaka / P. Box
8310 Kampala, Uganda
T: +256 755 814141
anitasmago@gmail.com
Contact: Ms Anita Mago

ZAMBIA

Epilepsy Association of Zambia
Amanda Ethu Building,
Kalundwe Road
PO Box 32443,
Lusaka, Zambia.
T: +260 977 789042
eazepilepsy@hotmail.com
Contact: Ms Betty Nsachilwa

ZIMBABWE

Epilepsy Support Foundation
43 St. David Road
Hatfield, Harare
Zimbabwe.
T: +263 773 595 241
epilepsyzimbabwe@gmail.com
www.esf.org
Contact: Ms Rutendo Gwatinyanya

EASTERN MEDITERRANEAN

EGYPT

Egyptian Epilepsy Association
40 Safeya Zaghlol Street,
Alexandria 21111, Egypt.
T: +203 303 3338
drhassanhosny@yahoo.com
Contact: Dr Hassan Hosny

IRAN

Iranian Epilepsy Association
No 1352, Resalat Exp,
Tehran, Iran.
T: +982 188 463 271
iranepi@gmail.com
Contact: Dr Gharagozli

LEBANON

**Association of Care of People
with Epilepsy in Lebanon
(ECAL)**
Shams Building,
Qayya'a al wosta, Saida,
Lebanon.
T: +961 3 388 713
epilepsyl@hotmail.com
nahida.assi@gmail.com
Contact: Mrs Manar Sawwan or
Mrs Nahida El Assi

ASSOCIATE CHAPTER

**Avance School & Association for
Epilepsy and Special Needs**
Lebanon - Baabda,
Street : Old road, Le Serail.
T: +96 1 71022044
or +96 1 3772317
epilepsie.liban@hotmail.com
Contact: Mrs Arlette Honein

MOROCCO
**Association Marocaine contre
l'Epilepsie**, BP 7010 Sidi Abbad,
40080 Marrakech, Morocco.
T: +212 663 081 035
najibkis@gmail.com
Contact: Prof Najib Kissani

TUNISIA

Tunisian Epilepsy Association
Child Neurology Dept., EPS Hedi
Chaker 3029 Sfax, Tunisia
T: +21 674 242 564
chahnezct@gmail.com
Contact: Dr Chahnez Triki

PROVISIONAL CHAPTER
**Association 'Ahmed' d'aide aux
enfants avec Epilepsie**
Provisional Chapter
Route el Ain Km 2.5, 3000 Sfax,
Tunisia.
T: +216 54 410 798
association.ahmed.sfax@gmail.com
Contact: Mrs Nadia Fourati

EUROPE

ALBANIA

Shoqata "Epilepsia"
Sherbimi I Neurologjise,
QSUT "Nene Tereza", Tirana,
Albania.
T: +355 69 20 59251
janazekja@gmail.com
E: epialbania@live.com
Contact: Prof Ilirjana Zekja

AUSTRIA

**Epilepsie Dachverband Österreich
(EDO)**, Wichtelgasse 55/17-20,
1170 Wien, Austria.
T: +431 489 5278
office@epilepsie.at
www.epilepsie.at
Contact: Mrs Liselotte Kastl-Soldan

BELGIUM

**Belgian League Against Epilepsy
(Flemish and French Division)**
Epilepsie Liga,
Beleidsmedewerker Epilepsie Liga,
C. Heymanslaan, 10 - 9000 Gent,
Belgium.
T: +32 9 332 57 95
info@epilepsieliga.be
www.epilepsieliga.be
Contact: Ms Emma Staut

BULGARIA

**Association of Parents of
Children with Epilepsy**
Triadica district, Strelbishte Bl 10,
entr. G floor 7 ap 67,
Sofia 1408, Bulgaria.
T: +359 2 90 000 40
frde@abv.bg
www.frde.org
Contact: Mrs Veska Sabeva

CROATIA

Croatian Association for Epilepsy
General Hospital "Sveti Duh",
Sveti Duh 64, 10000 Zagreb,
Croatia.
T: +385 9137 12313
info@epilepsija.hr/srukana@gmail.com
www.epilepsija.hr
Contact: Ana Sruk / Latica Friedrich

CYPRUS

**Cyprus Association of Support
for People with Epilepsy**
8 Epidavrou Str,
2114 Nicosia, Cyprus.
T: +357 99412779
antigoni@cytanet.com.cy
Contact: Mrs A Kallimachou

CZECH REPUBLIC

Společnost "E"
Liskova 3 4200,
Prague 4, Czech Republic.
T/F: +4202 4172 2136
info@spolecnost-e.cz
www.spolecnost-e.cz
Contact: Mrs Alena Červenková

ASSOCIATE CHAPTER

EpiStop

Videnska 800, Praha 4,
14059 Czech Republic.
T: +4202 6108827
info@epistop.cz
Contact: Ms Lucie Pomajsova

DENMARK

Dansk Epilepsiforeningen
Store Gråbrødrestgade 10, 1,
DK-5000 Odense C, Denmark.
T: +45 6611 9091
Per@epilepsiforeningen.dk
www.epilepsiforeningen.dk
Contact: Mr Per Olesen

ASSOCIATE CHAPTER

Danish Epilepsy Centre
Børneambulatoriet, 1 Epilepsihos-
pitalet, Dr Sells vej 23,
4293 Dianalund, Denmark.
T/F: +45 582 64200
vst@filadelfia.dk
www.filadelfia.dk
Contact: Mrs Vibeke Stubbings

ESTONIA

Estonian Epilepsy Association
Puusepp St 2, 51014 Tartu, Estonia.
T: +372 7318515
Inga.Talvik@kliinikum.ee
Contact: Ms Inga Talvik

FINLAND

Epilepsialiitto
Malmin kauppatie 26,
00700 Helsinki
Finland.
T: +358 50 400 9191
virpi.tarkiainen@epilepsia.fi
www.epilepsia.fi
Contact: Mrs Virpi Tarkiainen

FRANCE

Comité National pour l'Epilepsie
13 rue Fremicourt,
75015 Paris, France.
T: +33 153 806 664
SecretariatCNE@yahoo.com
www.cne.epilepsies.fr
Contact: Françoise Thomas-Violettes

ASSOCIATE CHAPTERS

Epilepsie-France
133 rue Falguière, Bâtiment D,
75015 Paris, France.
T/F: +33 1 53 806 664
sophie.chouaki@epilepsie-france.com
www.epilepsie-france.fr
Contact: Ms Sophie Chouaki

GEORGIA

**Epilepsy Environment Association
of Georgia**
33 Chavchavadze Ave.
S. Khechinashvili University
Hospital,
Epilepsy and Sleep Centre, 0179
Tbilisi, Georgia.
T: +99 599 253 551
natelaokujava@yahoo.com
Contact: Dr Natela Okujava

ASSOCIATE CHAPTER
**Georgian Society of Young
Epileptologists**

Institute of Neurology &
Neuropsychology,
83 Vaja Phavela Str,
Tbilisi
Georgia.
T: +99 532 291 29 47
irinatoidze@yahoo.com
Contact: Dr Irina Toidze

GERMANY

Deutsche Epilepsievereinigung eV
Zillestrasse 102
D-10585 Berlin,
Germany.
T: +49 30 342 4414
info@epilepsie-vereinigung.de
mlux@epilepsiezentrum.de
www.epilepsie-vereinigung.de
Contact: Ms Anne Söhnle and Ms
Michaela Pauline Lux

ASSOCIATE CHAPTERS

**Interessenvereinigung für
Anfalls Kranke in Köln eV**
Postfach 10 18 53, D-50458
Koeln
Germany
T: +49 2207 919 6930
michimue@gmx.de
Contact: Mr Michael Mueller

**Landesverband für Epilepsie
Selbsthilfe Nordrhein-Westfalen eV**
Hoeninger Weg 361, D-50969,
Koln, Germany.
T: +49 221 3605767
info@epilepsie-online.de
Contact: Mr Tomas Porschen

GREECE

**Greek National Association
against Epilepsy**
Mayromataion 2, 10682,
Mouseio, Athens
Greece.
T: +30 210 7705 785
graaepil@otenet.gr
www.epilepsy-greece.gr
Contact: Dr Athanasios Covanis or
Mrs Anastasia Vassou

ICELAND

LAUF - Icelandic Epilepsy Assoc
Hatun 10,
105 Reykjavik
Iceland.
T: +354 551 4570
E: lauf@vortex.is
www.lauf.is
Contact: Ms Frida Bragadottir

IRELAND

Epilepsy Ireland
249 Crumlin Road
Dublin 12,
D12 RW92, Ireland.
T: +353 1455 7500
E: pmurphy@epilepsy.ie
www.epilepsy.ie
Contact: Mr Peter Murphy

ISRAEL

Israel Epilepsy Association
4 Avodat Yisrael, Box 1598,
Jerusalem 91014, Israel.
T: +97 2 5000283
gary@epilepsy.org.il
Contact: Mr Gary Jason

ITALY

Associazione Italiana contro l'Epilessia (AICE)
Via Burlamacchi 3, 20135, Milan,
Italy.
T: +393928492058
assaice@gmail.com
www.aice-epilessia.it
Contact: Dr Giovanni B Pesce

ASSOCIATE CHAPTER

Federazione Italiana Epilessie (FIE)
Via Fontana, 11, 20122 Milano,
Italy.
T: +39 339 85 81 510
T: +39 02 55 16 820
presidenza@fiepilessia.it
info@fiepilessia.it
www.fiepilessia.it
Contact: Mrs Simona Borroni

KAZAKHSTAN, REP OF SVS NEVRO

G. Almaty Street, Tulebayeva 38,
050004 Republic of Kazakhstan.
info@svsmedical.kz
www.ibe.kz
Contact: Dr Sergey Savinov

LUXEMBOURG

Association d'aide aux Personnes Epileptiques - AAPE
17 rue Charlemagne L-1328,
Luxembourg.
T: +3525255291
aape@pt.lu
Contact: Mrs Maryse Ardent

MALTA

Caritas Malta Epilepsy Association
5, Lion Street,
Floriana FRN 1514,
Malta.
T: +356 99408781
maltaepilepsy@gmail.com
www.caritasmalta.org/epilepsy
Contact: Mr Frank Portelli and Ms Claudine Marika Aitken

MOLDOVA

Association Supporting Children with Special Needs
1-A, Constantin Stere str, Chisinau
MD-2009, Rep of Moldova.
T: +373 691 37 411
antoninagavajuc@yahoo.com
www.ascs.md/en
Contact: Dr Antonina Gavajuc

NETHERLANDS

Epilepsie Vereniging Nederland-EVN
Postbus 8105, 6710 AC Ede,
The Netherlands.
T: +31 318 672 772
info@epilepsievereniging.nl
www.epilepsievereniging.nl
Contact: Office

ASSOCIATE CHAPTERS

Epilepsiefonds
De Molen 35,
3994 Da Houten, Netherlands.
T: +31 306 344 063
info@epilepsiefonds.nl
www.epilepsie.nl
Contact: Ms Marissa Piso

SEIN

Postbus 540,
2130 AM Hoofddorp, Netherlands.
T: +31 23 558 8411
jwbarzilay@sein.nl
www.sein.nl/en
Contact: Mr Jean Willem Barzilay

Stichting Kempenhaeghe

Sterkselseweg 65,
5591 VE Heeze, Netherlands.
T: +31 40 227 9199
info@kempenhaeghe.nl
www.kempenhaeghe.nl
Contact: Office

NORWAY

Norwegian Epilepsy Association
Karl Johans Gate 7,
0154 Oslo, Norway.
T: +47 2247 6600
post@epilepsi.no
www.epilepsi.no
Contact: Mr Bård. I. Å. Dalhaug

POLAND

Polish Association for People Suffering from Epilepsy
Ul Fabryczna 57,
15-482 Bialystok, Poland.
T/F: +48 8565 45751
zarebski@bialan.pl
www.padaczka.bialystok.pl
Contact: Mr Tadeusz Zarebski

PORTUGAL

EPI-APFAPE
EPI - Associação Portuguesa de Familiares, Amigos e Pessoas com Epilepsia
Av Bissaya Barreto,
n.º 268 R/c A,
3000-075 Coimbra, Portugal.
T/F: +351 239 481 011
epicoimbra@epilepsia.pt
www.epilepsia.pt
Contact: Mrs Liliana Anastácio

ROMANIA

DELIA
Str. Motilor 64,
Cluj-Napoca,
Romania.
T: +40 757212745
asociatiadelia@gmail.com
www.epilepsie.ro
Contact: Mr Gelu Stanculescu

RUSSIAN FEDERATION

All Russian Charity Foundation "Sodruzhestvo",
Leningradskoye Shosse 114-57,
Moscow 125445
Russia Federation.
T/F: +79 161 421 898
mdorofeeva@inbox.ru;
www.epileptologhelp.ru
Contact: Dr Marina Dorofeeva

ASSOCIATE CHAPTER
Association of Doctors-Epileptologists and Patients
Ivana Babushkina st. 3-254,
Moscow 117292,
Russian Federation.
T: +7 916 616 09 58
doctorandpatient@yandex.ru
kiravoronkova@yandex.ru
www.epilepsy.medi.ru
http://www.epilepsia365.ru/
Contact: Prof Kira Voronkova

SCOTLAND

Epilepsy Scotland
48 Govan Road,
Glasgow G51 1JL,
Scotland.
T: +44 141427 4911
LYoung@epilepsyscotland.org.uk
www.epilepsyscotland.org.uk
Contact: Ms Lesslie Young

ASSOCIATE CHAPTERS

Epilepsy Connections
100 Wellington Street,
Glasgow G2 6DH,
Scotland.
T: +44 141 248 4125
smaxwell@epilepsyconnections.org.uk
www.epilepsyconnections.org.uk
Contact: Ms Shirley Maxwell

Scottish Epilepsy Centre Quarriers
Quarriers Village,
Bridge of Weir,
PA11 3SX,
Scotland.
T: +44 1505 616 045
lorraine.jackson@quarriers.org.uk
www.scottishepilepsycentre.org.uk
Contact: Ms Lorraine Jackson

SERBIA

Serbian Society For Epilepsy
Dunavski kej 7/11,
11000 Beograd,
Serbia.
T: +381 638 668 188
jmtmilov@gmail.com
Contact: Dr Doc Maja Milovanović

SLOVAKIA

Združenie občanov Slovenska postihnutých epilepsiou - AURA
Dúbravská.c. 1,
PO Box č. 70
Bratislava 45,
840 05, Slovakia.
T: +421 907531 908
zospe.aura@gmail.com
www.epilepsias.sk
Contact: Dr Jozef Vrátil

SLOVENIA

Slovenian League against Epilepsy
Poljanska cesta 14,
SI-1000 Ljubljana, Slovenija.
T: +386 1 432 93 93
epilepsija@epilepsija.org
www.epilepsija.org
Contact: Svetlana Simič Kloboučarič

SPAIN

Federación Española de Epilepsia (FEDE)
Rambla Cataluña 52, Principal 2,
08007 Barcelona, Spain.
T: +34 655 918 445
presidente@fedeepilepsia.org
www.fedeepilepsia.org
Contact: Mr José Luis Domínguez

ASSOCIATE CHAPTERS
AME – Asociación Madrileña de Epilepsia
C/ Maria Teresa de Leon, 12,
Piso 4º B., 28051 Madrid, Spain.
T: +34 618 354 707
info@epilepsiaespana.org
epilepsiaespana@gmail.com
www.epilepsiaespana.org
Contacts: Carment Barretón

Asociación Nacional de Personas con Epilepsia-ANPE
Calle Quince de Agosto, 19 Bjo. D,
Madrid 28026, Spain.
T: +34 660-22-05-81
info@anpeepilepsia.org
www.anpeepilepsia.org
Contact: Isabel Madrid Sánchez

SWEDEN

Swedish Epilepsy Association
PO Box 1386,
172 27 Sundbyberg, Sweden.
T: +46 86694106
susanne.lund@epilepsi.se
www.epilepsi.se
Contact: Mrs Susanne Lund

SWITZERLAND

EPI-Suisse
Seefeldstrasse 84, Postfach 313,
CH-8034 Zurich, Switzerland.
T: +41 4348 86880
dominique.meier@epi-suisse.ch
Contact: Ms Dominique Meier

ASSOCIATE CHAPTER
Swiss Epilepsy Foundation
Bleulerstrasse 60,
CH-8008 Zurich, Switzerland.
T: +41 44 387 6002
www.swissepipi.ch
marco.beng@swissepipi.ch
Contact: Dr Marco Beng

TURKEY

Association of People with Epilepsy and their Carers
Cerrahpasa Mah
Etyemez Tekke Sok,
Merih Is Merkezi, No 45 Buro,
52 Fatih, Istanbul, Turkey.
T: +90 212 529 77 80
Mob: +90 544 625 32 58
ebru_ozturk05@yahoo.com
Contact: Ms Ebru Öztürk

UK

Epilepsy Action

New Anstey House, Gate Way Drive,
Yeadon, Leeds LS19 7XY, UK.
T: + 441 132 108 800
plee@epilepsy.org.uk
www.www.epilepsy.org.uk
Contact: Mr Philip Lee

ASSOCIATE CHAPTERS

SUDEP Action UK

12a Mill Street Wantage, Oxon,
OX12 9AQ, UK.
T: +44 1235 772850
jane.hanna@sudep.org
https://www.sudep.org/
Contact: Ms Jane Hanna

Epilepsy Society

Chesham Lane, Chalfont St Peter,
Buckinghamshire, SL9 ORJ, UK.
T: +44 73 95 274 348
www.epilepsysociety.org.uk
stephen.canning@epilepsysociety.org.uk
Contact: Mr Stephen Canning

UKRAINE

PROVISIONAL CHAPTER

Ukrainian Bureau for Epilepsy
Timizazeva 34, c. Vinnitza, Ukraine
T: +38 06776 80328
www.ulae.org.ua
omostovaya@gmail.com
Contact: Dr Olga Mostovaya

LATIN AMERICA

ARGENTINA

Asociación de Lucha Contra la Epilepsia - ALCE

Tucumán 3261 1189, Buenos Aires,
Argentina. T: +54 114 8620 440
asoalce1961@gmail.com
www.alce.org.ar

Contact: Mr Claudia Triguero

ASSOCIATE CHAPTERS

FUNDEPI

Medrano 1970 1° B (1425),
Ciudad Autónoma de Buenos
Aires, Argentina.

T: +54 114 127 0233
ramosmejia.epilepsia@gmail.com

http://www.cfundepi.org.ar/

Contact: Dr Silvia Kochen

Asociación Argentina de Lucha Contra la Epilepsia - ALAE

Medrano 1970 1° B (1425),
Ciudad Autónoma de Buenos
Aires, Argentina,
T: +54 114 127 0233

ramosmejia.epilepsia@gmail.com

http://alaeArgentina.blogspot.com.ar/

Contact: Dr Jorge Loventó

BRAZIL

Associação Brasileira de Epilepsia

Rua Lourenço Marques 308,
CEP 04547-100, São Paulo, SP
Brazil.

T: +55 11 973019097

abe@epilepsiaBrasil.org.br

www.epilepsiaBrasil.org.br

Contact: Dr Maria Alice Albuquerque

CHILE

ANLICHE

Patriotas Uruguayos 2236,
Codigo Postal: 8340594,

Santiago de Chile, Chile.

T: +56 2 2699 2288

daniela.poblete@liche.cl

www.ligaepilepsia.cl

Contact: Dr Jorge Förster

COLOMBIA

Fundación Instituto de Rehabilitación para Personas con Epilepsia - FIRE

Calle Primera El Edén, Barrio
Ternera, Cartagena, Colombia.
T: +57 1 3013355 or 57 5 6810300
fandinojaime@gmail.com or direc-
cionfire@gmail.com

www.firecolombia.co

Contact: Dr J Fandiño-Franky

COSTA RICA

IBE Chapter Costa Rica

San Jose, Costa Rica.
pris1980@icloud.com
Contact: Dr Priscilla Monterray
Alvarez

CUBA

Capítulo Cubano de la IBE

66 Street, Number 2715 Entre 27
y 29, San Antonio de los Baños,
Atemisa CP 32500, Cuba.
fabelo@infomed.sld.cu

Contact: Dr Justo Fabelo Roche

DOMINICAN REPUBLIC

Sociedad Dominicana Unidos por la Epilepsia (SODOUE)

Calle Dr. Cesar Dargam,
No. 10 Suite 504, 5to Piso,
La Esperilla, Santo Domingo
Distrito Nacional, Rep Dominicana.
T: +1 809 476 7206

frmontero@yahoo.com

Contact: Dr Franklin Montero

ECUADOR

Centro Nacional de Epilepsia - APNE

Berrutieta Oe9-180 y Pasaje Aceve-
edo, Quito, Ecuador.
T: +59 3290 5405

wnepilepsia@gmail.com

www.centronacionaldeepilepsia.com

Contact: Dr Galo Pesantez Cuesta

GUATEMALA

IBE Guatemalan Chapter

6a Calle 2-48, Zona 1, Guatemala
City, Guatemala.

T: +50 222 382 107

neurologo@doctorhenrystokes.com

Contact: Dr Henry Stokes

HONDURAS

Fundación Hondureña de Epilepsia

Colonia Universidad Norte 3a,
Calle Casa 4917, Honduras.
T: +504 2205 9581

fundahep@yahoo.com

Contact: Eduardo Rodas Quito

MEXICO

Group "Acceptation" of Epilepsy (GADEP)

San Francisco 1384, 7° Piso B,
Col. Del Valle,
Mexico DF. 03100, Mexico.
T: +525 5520 03474

lilianuor@yahoo.com

www.epilepsiahoy.com

Contact: Dr Lilia Nuñez Orozco

PANAMA

Bureau Panameño contra la Epilepsia - BUPACE

Policlínica San Fernando Sur,
PO Box 363, 9A Panama 6 - 11202

Panama.

T: +507 229 0300

dt triana24@yahoo.com.mx

Contact: Ms Diana Triana

PARAGUAY

Asociación Paraguaya contra la Epilepsia

Tte Vera 1883, c/ Viena,
Paraguay City, Paraguay.

T: +595 981 446941

mafrecia@yahoo.com.ar or

silvitaabente@gmail.com

Contact: Dr Marta Cabrera and

Ms Silvia Abente

PERU

Peruvian Association of Epilepsy

Los Nandues 160-401,
Surquillo, Lima, Peru.

T: +5 114 420 961

jjjperu@hotmail.com

Contact: Dr Julio Espinoza

URUGUAY

Asociación Uruguaya contra la Epilepsia

8 de Octubre 2610,
Montevideo CP 11 600, Uruguay.
guareg52@hotmail.com
abogacz@hotmail.com

Contact: Dr Alicia Bogacz and Ms

Isabel Rega

VENEZUELA

Venezuelan National Bureau

Quebrada Honda a Santa Rosa,
Edif Tachira PB Local 3,
Al lado de la Sinagoga Mariperez,
Caracas 1050, Venezuela.
T: +582 125 782 737

rsnull@yahoo.com

Contact: Mr René Scull

NORTH AMERICA

CANADA

Canadian Epilepsy Alliance/ Alliance Canadienne de l'Epilepsie

620 St Margaret's Bay Road
Halifax
Nova Scotia B3N 1K7
Canada

T: +1 902 477 6846 (work) or

+1 902 430 3602 (cell)

dpfloyd62@gmail.com

www.canadianepilepsyalliance.org

Contact: Mrs Deirdre Floyd

GUYANA

Epilepsy Foundation of Guyana

Burns' Memorial Church,
78 Irving and Anira Streets,
Queenstown,
Georgetown, Guyana.

thomas.singh@uog.edu.gy

mootoomd@gmail.com

Contacts: Dr Thomas B. Singh

and Dr Mallika Mootoo

JAMAICA

Jamaican Epilepsy Association

Andrews Memorial Hospital
27 Hope Road, Kingston 10,
Jamaica WI.
T: +876 968-8274

jaepilepsy@gmail.com or

jaepilepsy.director@gmail.com

Contact: Mrs. Joy McHugh or Mrs

Jennifer McCallum

USA

Epilepsy Foundation

8301 Professional Place
Landover, MD 20785-2238, USA
T: +1 301 918 3756

pgattone@efa.org

www.epilepsyfoundation.org

Contact: Mr Phil Gattone

ASSOCIATE CHAPTERS

Epilepsy Foundation of New Jersey

1 AAA Drive Suite 203

Trenton NJ 08691, USA

T: +1 6090 392 4900

ejoyce@familyresourcenetwork.org

www.efnj.com

Contact: Mr Eric Joice

LGS Foundation

80 Orville Dr Suite
100 Bohemia, NY 11716
USA

T: +17183743800

info@lgsfoundation.org

www.lgsfoundation.org

Contact: Mrs Christina

SanInocencio

The Anita Kaufman Foundation

PO Box 11, New Milford.

New Jersey 07646, USA

T: +1 201 655 0420,

debra@akfus.org

www.akfus.org

Contact: Mrs Debra Josephs

SOUTH EAST ASIA

BANGLADESH

Bangladesh Epilepsy Association
3/1 Lake Circus Kalabagan,
Dhaka 1205, Bangladesh.
T: +88 028 114 846
epilepsy_bd@yahoo.com
Contact: Dr MA Mannan

HONG KONG

The Hong Kong Epilepsy Assoc.
c/o G/F, Wang Lai House, Wang
Tau Hom Estate, Kowloon, Hong
Kong. T: +852 2794 7006
hkea.hkepilepsy@gmail.com
http://www.hkepilepsy.com/
Contact: Mr Ted Chiu

ASSOCIATE CHAPTER

Enlighten Hong Kong Ltd
C1, 7/F, Wui Hwa Industrial Bldg
No. 41 Wing Hong Street Cheung
Sha Wan, Kowloon, Hong Kong.
T: +852 2820 0111
baty.yuen@enlightenhk.org
www.enlightenhk.org
Contact: Batty YUEN

INDIA

Indian Epilepsy Association
"Swetambara",
16/217 A Kazhuthumuttu,
Behind KSEB sub Station,
Thoppumpady,
Kochi - 682005,
Kerala, India.
T: +91 988 627 423 or
+91 484 222 7292
sgiea2017@gmail.com
www.epilepsyindia.org
Contact: Dr Rajendran Balaraman

INDONESIA

PERPEI
Sanglah Hospital Neurology Dept,
Jl. Kesehatan No.1,
Denpasar 80224,
Bali, Indonesia.
T: +62 361 246 082
ansigeg@yahoo.com
perpeipusat@perpei.com
www.perpei.com
Contact: Dr Anna Sinardja

ASSOCIATE CHAPTER

Yayasan Epilepsi Indonesia
Tebet Mas Indah Kav. E-5,
Tebet Barat I,
Jakarta 12810,
Indonesia.
T: +62 218 4991458
aska.primardi@ina-epsy.org
www.ina-epsy.org
Contact: Mr Aska Primardi

NEPAL
Nepal Epilepsy Association
"Orange Home" 737/49,
Narayan Gopal Sadak,
Ward No 2,
Lazimpat,
Kathmandu Metropolitan City,
Nepal.
T/F: +977 1 4412945
nepeas@yahoo.com
shankar.malakar@gmail.com
www.nepilepsy.org.np
Contact: Mr Shankar Lal Malakar
and Mr Kabindra Man Pradhan

PAKISTAN

Epilepsy Support Pakistan
National Epilepsy Centre,
Rafiqi Shaheed Road,
Karachi 75510, Pakistan.
nec.jpnc@yahoo.com
Contact: Dr Zarine Mogal

SRI LANKA

Epilepsy Association of Sri Lanka
Tertiary Care Neurology,
Institute of Neurology,
National Hospital of Sri Lanka.
epilepsyl2016@gmail.com
jithangi@gmail.com
Contact: Dr Jithangi Wanigasinghe

THAILAND

Epilepsy Assoc of Thailand
Faculty of Medicine,
Chulalongkorn University,
Bangkok 10330, Thailand.
T: +66 81 6555358
s_phancharoen@hotmail.com
Contact: Dr Suwannee
Phancharoen

WESTERN PACIFIC

AUSTRALIA

Epilepsy Australia Ltd
587 Canterbury Road, Surrey Hills,
Victoria, 3127, Australia.
gshears@epilepsyfoundation.org.au
www.epilepsyaustralia.net
Contact: Mr Graeme Shears

ASSOCIATE CHAPTERS

**Epilepsy Association of South
Australia & the Northern
Territory Inc.** PO Box 12,
Woodville, South Australia 5011.
T: +61 8 84 485 600
rwakefield@epilepsycentre.org.au
www.epilepsycentre.org.au
Contact: Ms Robyn Wakefield

Epilepsy Action Australia
PO Box 879,
Epping NSW 1710, Australia.
T: +61 2 9856 7087
cireland@epilepsy.org.au
www.epilepsy.org.au
Contact: Mrs Carol Ireland

Epilepsy Queensland
PO Box 1457, Coorparoo BC 4151,
Queensland, Australia.
T: +617 3435 5000
epilepsy@epilepsyqueensland.
com.au
www.epilepsyqueensland.com.au
Contact: Ms Helen Whitehead

Epilepsy Association Act Inc.
27 Mulley Street, Holder ACT
2611, PO Box 3744,
Weston ACT 261, Australia.
T: +61 2 6287 4555
epilepsy@epilepsyact.org.au
www.epilepsyact.org.au
Contact: Ms Lisa Roulstone

Epilepsy Foundation
587 Canterbury Road, Surrey Hills,
VIC 3127 Australia
T: +61 3 8809 0651
gshears@epilepsyfoundation.org.au
www.epilepsyfoundation.org.au
Contact: Mr Graeme Shears

CHINA

China Association Against Epilepsy
Rm. 5101 Bldg 2,
Beijing Exhibition Center Hotel,
135 Xi Zhi Men Wai Avenue,
Beijing 100044
PR China.
T: +861 065 250 423
caae2008@sina.com
Contact: Dr Shichuo Li

FIJI

Epilepsy Fiji
C/- Level 1, East Wing, PO Box
GC 36, Garden City Business
Park, Raiwai, Suva, Fiji Islands.
T: +679 327 5160
epilepsyfiji@gmail.com
Contact: Dr Zeizal Haniff

JAPAN

Japan Epilepsy Association Inc.
Fukushizaidan Building 7F,
Minamiotsuka 3-43-11,
Toshima-ku, Tokyo
170-0005, Japan.
T: +81 3320 25661
jea@e-nami.or.jp
www.jea-net.jp
Contact: Dr Hidemoto Kubota

ASSOCIATE CHAPTER
Epilepsy Hospital Bethel
27-4 Hata-Mukaiyama-Minami
Kitahase,

Iwanuma City 989-2455, Japan.
T: +81 2322 41211
betheljp@topaz.ocn.ne.jp
Contact: Dr Takashi Soga

MALAYSIA

Malaysia Society of Epilepsy
Jabatan Neurologi,
Kuala Lumpur Hospital,
505086 Jalan Pahang,
Kuala Lumpur, Malaysia.
T: +603 2615 5405
sherrini@gmail.com
Contact: Dr Sherrini Bazir Ahmed

MONGOLIA

Mongolian Epilepsy Association
Mongolian National University of
Medical Sciences, S Zorig Street,
Sukhbaatar District,
Ulaanbaatar 14210, Mongolia.
T: +976 9917 7153
E: tovuudorj@yahoo.com
Contact: Dr A Tovuuudorj

NEW ZEALAND

Epilepsy New Zealand (ENZ)
6 Vialou St., PO Box 1074,
Hamilton 3240, New Zealand.
T: +61 7 834-3556
E: ceo@epilepsy.org.nz
www.epilepsy.org.nz
Contact: Mr Ross Smith

PHILIPPINES

**Epilepsy Awareness and
Advocacy Inc**
151-B Scout Rallos Extension,
Sacred Heart Kamuning,
Quezon City 1103, Philippines.
T: +632 414 4638
melvillaluz@gmail.com
Contact: Dr Michel Villaluz

SINGAPORE

Singapore Epilepsy Foundation
149 Rocher Road,
#04-06 Fu Lu Shou Complex,
188425 Singapore.
T: +65 3344 302
E: derrick.chan.w.s@singhealth.
com.sg
Contact: Dr Derrick Chan Wei Shih

ASSOCIATE CHAPTER

Epilepsy Care Group
2 Kallang Avenue, #08-08 CT
Hub, Singapore 339407.
T: +65 6358 0566
E: ecgs93@singnet.com.sg
www.epilepsycare.org
Contact: Mr Sherman Goh

SOUTH KOREA

Korea Bureau for Epilepsy (KBE)
#301, Buwon Bldg,
Jahamun-ro 276,
Jongno-gu, Seoul, South Korea
PO Box 110-816
T: +82 2394 2320
E: epilepsy-kr@daum.net
E: danurif@gmail.com
www.epilepsy.re.kr
Contact: Dr Hee Joo Kim

TAIWAN

Taiwan Epilepsy Association
B1F No 41, Alley 66 Lane 155,
Tun-Hwa N. Road,
Taipei 105, Taiwan.
T: +886 2 25149682
E: taiwan.epilepsy@gmail.com
E: didikun@gmail.com
www.epilepsy.org.tw
Contact: Dr Marshal Mo-Song Hshih
and Dr Yuan-fu Tseng



International
Epilepsy Day

MONDAY, 10 FEBRUARY 2020

'EPILEPSY - A GLOBAL HEALTH IMPERATIVE'



CELEBRATED IN 120 COUNTRIES WORLDWIDE

www.internationalepilepsyday.org

#EpilepsyDay

INTERNATIONAL BUREAU FOR EPILEPSY

7 Priory Office Park, Stillorgan Road, Blackrock

Dublin A94 FN26, Ireland

T: +353 1 2108850

E: annlittle@ibe-epilepsy.org

www.ibe-epilepsy.org

IBE is a US registered not for profit organisation
(Charter ID 721834-DNP)
with tax exempt status 501(c)(3). EID 59:2606654

